FOR SAGGING FLABBY C
Alice
No Massage—Pri
BLEACH AND T
WRINKLED
Re-ju-ve
THE WONDERFUL
Quick Treatment
and Beautifies
Alice Wymler Laboratories
MARTHA MANS
Bonnie B
"Just Slip it on"
A Veil that will make you
fairer than your lovely
defiantly yet demurely, ga
with a of under elastic
the edge. No tying—
no knots.
If your dealer cannot
for you, send 25c for the
Mrs. Mansfield's
Pat. No. 127.
THE
222 Fourth Ave., New York
Also Importers of the
Don't fear gray hair
Science will correct it
THERE is now a way to restore ugly streaks of gray by a scientific method. Not by old-fashioned dyeing—you can scientifically restore it — bring back the original color in 4 to 8 days. The preparation which works this miracle is pure, clean and colorless. It leaves the hair soft and fluffy, ready to curl and dress. It is easy to use—you apply it yourself by simply combing through the hair.
Mary T. Goldman's
Hair Color Restorer
We are waiting to prove these statements with a free trial bottle and a special introductory comb. Fill out and send the coupon and it will come by return mail full of your hair on it single hair—watch the gray and the natural color return. Then when you are satisfied that your hair can be restored to its natural, beautiful color, get a full sized bottle. You get a full sized bottle. You get it from us. Don't buy direct from us. There are no limitations—there is no risk—one only—remember the name
MARY T. GOLDMAN
MARY T. GOLDMAN
DEPT. 1209, St. Paul, Minn.
Mary T. Goldman, 1209 Goldman Bldg., St. Paul, Minn.
Please send me your free sample of Mary T. Goldman's Hair Restorer with special comb. I am obligated in no way by making this request. The natural color of my hair is
black... jet black... dark brown... medium brown... light brown...
Name
Street
City
Walk when Motor

The Los Angeles Times
"Sell us, tell us, and go, and we."
LATEST MORNING EDITION
5 CENTS
MORNING, VOL. XXXIX. OCTOBER 18, 1920.

DYNAMITE PLOTTERS WRECK MINE ENTRANCE

YORK PAPER SHOWS ASCO OF PROHIBITION.

of Whisky Pour Into City; ic is Amazing; Officers Now Admit Complete Failure.

[EXCLUSIVE DISPATCH.]

YORK, Oct. 17.—Eight months of national prohibition to cut down New York's whisky drinking. The has been substituted for the mahogany bar and bell boy are doing the work of the bartender of Prohibition as it is now enforced is not prohibiting; a new phase of the liquor traffic.

Federal agents who are trying without much success to enforce the liquor laws and the drys who are forever on the warpath against the demon rum give it as their conviction that up to date national prohibition, at least in this State, is almost a complete failure.

Careful investigation made by the New York Herald has developed the fact that the liquor trafficking is being carried on in the metropolis to an extent that is amazing. Officials admit it and declare they cannot stop it. Bootlegging and smuggling are organized, modern industries and on a scale which makes the romantic moonshining of a decade ago appear almost ludicrous.

RAIDS COUNT BUT LITTLE.

The news of raids here and there comes almost daily to the attention of the public, relating how a few barrels of whisky were seized. These raids are trifling incidents which indicate the steady run of the new business. Streams of illicit whisky are pouring into the city daily and no way has yet been found to dam them.

It is the estimate of Federal agents who have been trailing bootleggers for months that there are upwards of 5000 bootleggers in business and they are getting rich at it. No one doubts or denies that scores of hotels and bar-rooms are selling whisky; Federal agents will tell you there are little dingy shops sprinkled all over the city where liquor is sold daily.

All that is necessary to get liquor is for one to be known. That is the whole secret of this new phase of rum traffic. The troubles experienced in the early days of prohibition have disappeared largely for the professional drinker. He has found his regular place where he is known; where the proprietor is positive the sale can be made without fear of detection. The dealer and the customer have become equally cautious and are equally anxious to protect each other. That makes the task of the law enforcers, who must have the evidence of an actual sale before they can take action, next to an impossible thing to accomplish.

LONG FIGHT AHEAD.

Dry leaders recognize they have a long hard fight ahead before anything like prohibition is realized here and are getting ready for the battle. The Anti-Saloon League will renew its demand that the next Legislature indorse the Volstead law and Albany will witness another conflict between the wets and drys on that subject. Enforcement here is practically out of the question until the power of the State is brought to bear to aid the Federal government, and that will not come about until the State adopts the Federal law.

There are three sources of supply for the New York market at present as follows:

The bonded whisky released from warehouses on permits for medicinal and commercial uses and diverted by a series of cunning tricks to the public. This constitutes a large part of the daily supply.

The smuggled whisky, which is being brought in quantities from Canada, daily by runners. The illicit or moonshine whisky manufactured in the city in dark cellars, shacks and in near-by places; there are almost unlimited quantities of this stuff. It is being sold daily in re-

(Continued on Fourth Page.)

Munson, Cinema Fan ol, Destitute.

[EXCLUSIVE DISPATCH.]

(N. Y.) Oct. 17.—, once idol of millions, fans throughout is destitute. She is looking as a waitress after having the city in vain for

her ruined career the ...ed in 1919 ... of her Dr. Walter ... murdered his wife, ... at their summer ... Beach, L. I.

...," she says, "from ... the public ... to hate me. More ... my mother and I ... hungry. I tried in vain ... to do in Chicago, ... York, and finally we ... to my home city to try ... name."

... who was known as ... most perfect model and ... for the most cele... in America, shares ... a shabby furnished ... Bayolle street, where ... cooks her frugal meals ... and repairs the ... now scanty and ... to her meager live... mother is making "a ... sale of kitchen uten... Mrs. Munson sells tickets ... of statuary for ... herself posed.

...ing Home, Resume Front ...ch Campaign.

[BY A. P. NIGHT WIRE.]

(O.) Oct. 17.—Senator ... front porch campaign, in... for more than two weeks ... trips into the Middle ... South, will be resumed to... with a celebration at Marion, ... has been designated ... notify day" and several ... young men and women will ... senator's speech on the du... opportunities of those who ... their ballots. Delegations ... Ohio counties will join ... notify meeting.

... reached here on ... this afternoon before noon today ... Several hundred peo... from at Bellefontaine, ... train made a short ... political issues and ... observation "and ... remarks." ... with Mrs. Harding, he at... lunch here.

...RE BUYS ENGINES.

[BY ASSOCIATED PRESS.]

... Oct. 17.—Negotiations ... representatives of soviet ... Germany has resulted, ac... to the Red Flag, in an order ... locomotive engines and a large ... of machines.

AWAKES TO FIND HOME SINKING.

Teredos Eat Away Supporting Piles and Wharf Slips Into the Sea.

[BY A. P. NIGHT WIRE.]

SAN FRANCISCO, Oct. 17. When Robert Clark, wharfinger, living in a warehouse on the municipal wharf at Benicia, near here, awoke during the night recently he found his home and the pier were slowly sliding into the water.

Clark aroused his wife and they started for shore, arriving just as the piles gave way and their home slid into the bay.

Investigation disclosed that teredos, worms which infest piers and ship bottoms, had slowly eaten the piles until they were too weak to hold longer.

Japanese Defy China, to Cross Korean Border.

[BY CABLE—EXCLUSIVE DISPATCH.]

TOKIO, Oct. 16.—Despite the refusal of China to agree to the crossing of the Korean border by Japanese troops to suppress gatherings of bandits there, the Japanese intend to go, according to an official statement issued tonight.

China first agreed and then announced its refusal after the Japanese plans had been launched.

The situation is increasingly critical, rendering it impossible for the Japanese to hold in Peking sufficient troops to protect their consulates and subjects.

"We will put out of existence the source of evil, restore tranquillity along the entire border and then withdraw."

This decision of Japan, in the opinion of critics here, is to result in a clash between Japanese and Chinese or Korean troops. Already the Japanese accuse the soldiers of co-operating with the bandits.

OREGON RAINFALL FAR ABOVE NORMAL.

[BY A. P. NIGHT WIRE.]

PORTLAND (Or.) Oct. 17.—Rainfall here yesterday reached a total of .44, making the aggregate rainfall for the month of October, 7.34. This is nearly double the normal rainfall for the entire month of October.

September also was a rainy month this year, the aggregate rainfall amounting to 4.16 inches compared to a normal rainfall of 1.84. In spite of the heavy rainfall during these two months, however, there is still a rainfall deficiency for the year of 3.56 inches.

FIND FARMER'S BODY IN RUINS OF HOME.

[BY A. P. NIGHT WIRE.]

ESTHERVILLE (Iowa) Oct. 17. A human body, burned beyond recognition, with a discharged gun lying beside it, was discovered in the ashes of the home of E. R. Giffen, which was destroyed by fire near here yesterday.

IN THROES OF STRIKE.

British Industry is Menaced.

Action of Coal Miners Threatens Whole Business Structure.

Twenty Thousand Workers Are Idle in Yorkshire District Alone.

BY ARTHUR S. DRAPER.

[BY CABLE—EXCLUSIVE DISPATCH.]

LONDON, Oct. 17.—Industry throughout England is menaced by the coal miners' strike, which was in full effect today.

Even factories which do not come under the Board of Trade's restrictions, now are counting the days until lack of fuel will force them to close down and force thousands into unemployment.

The spread of the closing movement was already apparent today. The iron and steel and pottery trades were the first to feel the effects of the sudden stoppage of work. In North Yorkshire 20,000 workers are idle, with iron works, blast furnaces, coke ovens, steel furnaces and mills closed. Most of the steel works at Leeds are idle. The blast furnaces in Durham have been stopped and those in Northamptonshire will be idle tomorrow.

Seventy thousand workers in the North Staffordshire potteries will be thrown out of work this week when the factories close down for want of coal. Their supplies now are short.

Local shipyards are still operating, but they will soon feel the pinch of the embargo on export coal and not only they, but other harbor industries will be thrown into idleness.

The tramways in Manchester will abridge their service, beginning Tuesday, although more large cities plan to maintain their gas and electric services for a month. Pullman cars on the railroads probably will be the first to go. Some sort of reduction will be made the last of this week in the service, although no sweeping cuts are now expected.

The mills at Oldham and in Lane

(Continued on Second Page.)

Allies Demand Many Cattle of Germany.

[BY CABLE AND ASSOCIATED PRESS.]

BERLIN, Oct. 17.—The Allied reparations commission, according to Vorwaerts today, has presented to the German government a demand for the immediate delivery of 10,000 bulls and 500,000 cows to France; 11,150 head of cattle to Italy; 210,000 cows to Belgium and 1750 cattle to Serbia.

The Congress of the Majority Socialist party at Cassel, adds the newspaper, has adopted a resolution calling up the Socialist parties of all countries to prevent Germany from being compelled to hand over cattle to foreign countries, especially to France.

USURY IS CHARGED.

Williams in Attack on Wall Street.

Comptoller of Currency Says That the Interest Rates Held Record.

Blames Custom for Immense Shrinkage in Security Values.

[BY A. P. NIGHT WIRE.]

WASHINGTON, Oct. 17.—Unjustifiable interest exacted on demand loans by New York City banks has been an active contributing cause of the huge shrinkage in all security values during the past year, Comptroller of the Currency Williams declared tonight in a statement.

He charged that call money rates in New York were the highest in the world and that renewal rates fixed daily by a small coterie of stock exchange brokers governed the interest charged on brokers' loans in nearly all New York banks.

"The raising or lowering of the renewal rate on the exchange," said Williams, "is frequently accompanied by upward or downward movements in stocks and securities, and those responsible for the fixing of the rate, therefore, have the opportunity, whether exercised or not, of profiting largely by operations on the stock market, which is so often and directly affected by the call money situation. I do not, of course, undertake to say that this informal 'money committee' does take improper advantage of their foreknowledge, but there are critics who severely censure the existing arrangements. Certainly oil prudent and thinking business men will agree that there is danger in the concentration of such opportunity and power in the hands of a few persons. Temptation to use this power for individual profit must arise, and human nature is not changed by high position in the financial world.

"Power to fix money rates for all, or nearly all, of the banks in New York City, and to change them daily is a grip on the heart of our commerce. It permits such interferences as fallible human judgment, whim or interest may direct, with the natural and orderly movements of money, the lifeblood of business.

"The matter of arbitrarily fixing money rates at the money center, possibly reversing the natural and healthy flow and affecting, directly or indirectly, billions of dollars of security values and other property is left to a small and varying number of private citizens without official responsibility, deciding in a moment and in secret.

"The evils and dangers of such methods could be recited indefinitely. They reach to the remotest corners of the union and its possessions and touch harmfully every class of people. The direct tendency is to reverse one of the fundamental purposes of the Federal Reserve Act, which is to promote orderly distribution of money through the country to meet the needs of commerce and agriculture.

"Excessive interest rates offered in New York artificially draw money away from outside communities through their banks and often leave legitimate enterprises starved or pinched, while feeding speculative movements which may be adding nothing to real industrial and commercial wealth.

"I reiterate that excessive rates on call money, arbitrarily fixed and tolerated in New York, in my opinion, have been a potent influence in depressing seriously the prices of all investment bonds and standard shares, the shrinkage in which in the past twelve months has amounted, including the depreciation in Liberty Bonds, to several billion dollars."

Williams declared that although the renewal rate fixed by the rate committee was not regarded as compulsory by the stock exchange authorities, it nevertheless was admitted by practically every bank that its rate on call loans was changed to conform with the posted rate. As a result, Williams said, "it would be obviously vain for a borrower to hope to obtain money in New York at a lower rate by shifting his loan to some other bank."

The statement of the New York banks that all broker loans were raised or lowered simultaneously did not bear up under his investigation, Williams asserted. He cited records which he said showed apparent discrimination on loans equally well secured and for similar purposes.

"For example," he continued, "when the renewal rate for a certain day within the last twelve months was posted on the stock exchange at 16 per cent the report of one particular New York bank showed that on that date this bank was charging on loans for itself and its correspondents 7 per cent on $4,900,000; 8, 9, 14 and 15 per cent

(Continued on Twelfth Page.)

John Reed, Writer, Dead in Moscow.

[BY A. P. NIGHT WIRE.]

PORTLAND (Or.) Oct. 17.—John Reed, magazine writer, died today in Moscow, Russia, of typhus, according to a cablegram received here by his brother, Henry G. Reed, from the widow, who is a writer under the name of Louise Bryant.

POWER-HOUSE IS FIRED ON; WORKERS ESCAPE DEATH; CALL TROOPS

[BY A. P. NIGHT WIRE.]

MORGANTOWN (W. Va.) Oct. 17.—The tipple and entrance to the Rockford coal mine of the Connellsville Basin Coal and Coke Company at Rockford, W. Va., near here, were badly damaged by an explosion of dynamite shortly before midnight tonight. Twelve men at work in the mine succeeded in making their escape.

Soon after the explosion the power-house of the coal company was attacked. Many shots were fired. The sound of the shooting and the explosion attracted non-union miners employed by the company and they quickly assembled at the plant.

In the fight which followed it is believed that one of the men of the attacking party was either killed or badly wounded, as he was carried away by some of his companions when they were finally driven off.

A detachment of State police stationed at this place was notified of the occurrence and sent a squad of men to the scene. They scoured the country in search of the attackers, but it is not yet known here whether any arrests were made.

It also was reported that an explosion occurred at the Richmond mine of the Penn Mary Coal Company, one mile away, but details were not obtainable here.

Four months ago a strike of coal miners was called in this field. Since that time nonunion men have been employed in a number of the mines, but there have been no disturbances until tonight. Last winter Federal agents were busy in the field searching for radicals and some men were arrested and deported.

Expect Rain in North to Spread All Over State.

[EXCLUSIVE DISPATCH.]

SAN FRANCISCO, Oct. 17.—Rain began to fall in the San Francisco district tonight, although precipitation had been reported all around the city last night. The storm is expected to spread all over the State and continue tomorrow, as barometer readings are very low along the northern coast, where shipping has been warned to prepare for heavy gales. Rainfall figures follow:

Stations—	Last 24 hours.	Seasonal to date.
Eureka	.40	4.61
Red Bluff	.24	1.89
Mt. Tamalpais	.07	2.03
San Francisco	...	1.70
San Jose	.04	1.43

EXPECT MORE RAIN.

[BY A. P. NIGHT WIRE.]

SACRAMENTO, Oct. 17.—Rain which began falling here shortly after noon today had resulted in a precipitation of .25 of an inch at 5 o'clock this evening. Indications pointed to a further fall tonight. The storm is general throughout the Sacramento Valley.

LATEST MORNING :: NEWS ::

Expect High Grape Prices

SACRAMENTO, Oct. 17.—The prediction that wine grapes will be selling within the next week or ten days for $400 a ton in the New York and Boston markets was made here today by officials of the California Fruit Distributors.

Believe Five Drowned

PORTLAND (Or.) Oct. 17.—Five of a party of seven men who had been automobiling on the Columbia highway were missing following a plunge taken tonight by their car into the Sandy River about fifteen miles east of here. It was apparent, according to reports made by police and county officers who were rushed to the scene, that all five had been drowned.

Former Cashier Arrested

PORTLAND (Or.) Oct. 17.—Thad Robinson, former cashier of the Bank of Tillamook, Or., was arrested here today on a warrant from Tillamook charging him with having obtained $10,000 in a fraudulent note deal.

Held as Alarm Ringer

Accused of turning in from six to ten alarms each evening during the past week, E. Machado, formerly an employee of the fire department, was arrested last night after, it is charged, turning in his sixth alarm in the Lincoln Heights district. Last night, after five alarms were turned in, Sergt. Buitt at the desk at Lincoln Heights sent men to the box at North Main and Lamar streets, as it was thought the man would go to that box. Machado was arrested there.

HUNGER STRIKER IS DEAD.

Fitzgerald Succumbs in Cork Jail After Sixty-eight Days of Fasting.

[BY CABLE AND ASSOCIATED PRESS.]

CORK, Oct. 17.—The first death among the hunger strikers in Cork jail occurred tonight. Fitzgerald died at 9:45 o'clock, having fasted sixty-eight days. The condition of Fitzgerald and Murphy had become so grave today that, with the consent of the other hunger strikers, the prison doctors were permitted to give Fitzgerald medical treatment. A Cork specialist also was called in.

Fitzgerald was one of the eleven men on a hunger strike in the Cork jail whose cases for a long time have been the source of wonderment on the part of the medical authorities. Nearly a month ago Dr. Pearson and Dr. Battiscombe, the jail physicians, expressed profound amazement that the men who were abstaining from food were still alive and conscious. At that time the physicians said that, except for the devotion and care of the nuns in attendance upon the prisoners, it was certain that several of them would long since have been dead.

All the hunger strikers were declared to have been reduced to a severe degree of emaciation. The facial emaciation of Fitzgerald at the time was declared to be most pronounced.

Fitzgerald was arrested for shoot-

(Continued on Twelfth Page.)

Sugar Down to Eleven Cents at Wholesale.

[EXCLUSIVE DISPATCH.]

NEW YORK, Oct. 17.—Virtually all the large refineries in the country have reduced the price of sugar to 11 cents, less 2 per cent, according to the American Sugar Bulletin.

In this city the National, Arbuckle and Federal are quoting sugar at that price. The American and Warner are not making quotations for the present. The demand for refined sugar is reported to show improvement.

The retail price of sugar is down to 11½ cents and 12 cents a pound, except in chain stores, the first to make a reduction, where the price is 13 cents a pound.

POPE WITHHOLDS DECISION.

Refers Status of Irish Hunger Strikers to Congregation.

[BY CABLE AND ASSOCIATED PRESS.]

LONDON, Oct. 17.—Terence MacSwiney, Lord Mayor of Cork, passed the sixty-sixth day of his hunger strike in Brixton prison fairly well, said tonight's bulletin, issued by the Irish Self-Determination League. He slept part of the day. His physical condition, adds the bulletin, is one of ever-increasing weakness, "but his mind is clearer, keener and more active than ever. This afternoon he conversed for quite a time with relatives."

POPE TAKES ACTION.

[BY CABLE AND ASSOCIATED PRESS.]

ROME, Oct. 16.—Pope Benedict, according to information obtained today, has referred the problem of the status of Lord Mayor MacSwiney of Cork and the other Irish hunger strikers to the congregation of the holy office.

Many urgent appeals to make some pronouncement on the cases of the Irish hunger-striking prisoners have been received by the Pope. These appeals are divided between opposite viewpoints and implore the Pontiff to reach diametrically opposed decisions on the question whether the death of the prisoners would make them suicides.

Pope Benedict has personally examined all the documents submitted to him and has discussed the situation with learned cardinals and other prominent figures in the church, but, it is indicated, has found them holding widely divergent opinions. He, therefore, it is stated, has laid the problem before the congrega-

(Continued on Twelfth Page.)

DRY LAWS A FOOTBALL.

Anti-Saloon League Will Ask More Legislation and More Money.

[EXCLUSIVE DISPATCH.]

WASHINGTON, Oct. 17.—Government seizure of all bonded warehouse liquor with compensation to its owners, civil service requirements for all prohibition inspectors and agents, concentration of all bonded warehouse liquors in a few places and other suggestions to improve prohibition enforcement were suggested today by the Anti-Saloon League of America, which announced that there is not a chance in the world of the liquor interests making any headway against the Eighteenth Amendment to the Constitution of the United States.

Admitting that the prohibition law is not now well enforced, the league is preparing a campaign to make its enforcement better—a plan that may involve some further legislation by the coming Congress.

"The enforcement of national prohibition is not a failure," said the league through its general counsel, Wayne B. Wheeler. "It is going through the same experience that State and local prohibition laws were subjected to in many places. Of course the law is not well enforced in some places because some public officials are derelict in duty—others are corrupt. It takes time to create conditions that will give us the full fruits of a prohibition victory.

CAN BE NULLIFIED.

"While national constitutional prohibition will never be repealed it can be partly nullified in two days. The liquor interests are alert to the situation. The President appoints the Attorney-General who enforces Federal laws through the United States district attorneys. He also appoints the head of the department who is responsible for the prohibition enforcement division of the Federal government. He also names the Federal judges who construe the law and impose the penalties. Half-hearted or derelict officials in these positions hamstring law enforcement.

"The other method to annul the Eighteenth Amendment is through Congress and State legislatures by the enactment of beer and wine or other similar weakening amendments to the prohibition laws.

"The Anti-Saloon League will keep on guard to prevent either of these schemes from succeeding. If we would win the fight to outlaw the traffic in the nation, with the odds all against us we can hold the fort when the enemy are on the outside.

"We have several problems to face. The permit system for non-beverage liquors has been badly administered in many places. Wholesalers' permits were never contemplated in the prohibition code. Thousands of other permit holders should be denied a renewal of their permits which expire December 31.

BONDED LIQUOR.

"The concentration of bonded liquor in a few warehouses should be adopted. It would not be practicable to put all the liquor in one warehouse. Possibly two or three places would suffice.

"The disposition of the bonded warehouse liquor is a demand of the problem. The league has not settled its policy concerning it. I find that most people think it should be taken over by the government, disposed of for nonbeverage use, and the proceeds returned to the owners.

(Continued on Third Page.)

...ODIFIES HAITI REPORT.

...-Gen. Barnett Issues a Signed Statement on Killings.

[EXCLUSIVE DISPATCH.]

...GTON, Oct. 17.—As predicted by Secretary of the Navy Dan... Gen. George D. Barnett, former commandant of the United ... Corps, who was recalled to Washington to testify regarding ... killings" of natives in Haiti by American marines, issued ... tonight modifying the effect of his recent report on Haiti ... Secretary Daniels to summon a court of inquiry.

... assertion that cer... in Haiti "had shocked ... sensibilities" and led him ... that there had been ... indiscriminate" killing ... American marines in ... and Secretary Daniels ... and other ordering an ... of ernestly on the ... American marines in ... Daniels announced ... Gen. Barnett's re... misinterpreted to a ... and that the general ... an erroneous impre... created.

... Barnett issued a ... after a conference ... Secretary of the Navy ... Secretaries of Secre... left Washington ... a campaign en... statement Gen. ... the reference to "indiscriminate killings" had been misinterpreted. The statement follows:

BARNETT'S STATEMENT.

"I have consistently refrained from giving out any information and from granting any interviews on the Haitian situation. Any action taken by me as the commandant of the corps was taken considering only the good of the corps and the proper performance of duty by them, to which I am so proud to belong.

"My official letter of Sept. 27, 1919, covered the case fully, but at the request of the Secretary of the Navy I should like to make it clear that the statement in my letter of Oct. 2, 1919, as follows, namely, 'A statement by counsel showed me that practically indiscriminate killing of natives,' etc., was meant by me to express, without due process of law,

(Continued on Second Page.)

FEARS WAR OVER IRELAND.

[BY CABLE AND ASSOCIATED PRESS.]

DUNDEE (Scotland) Oct. 16.—Danger of embroilment with the United States if the north and south of Ireland were left to fight out their own differences was predicted by Winston Spencer Churchill, Secretary for War, in his speech tonight, in which he referred at length to the Irish situation.

Mr. Churchill, after asserting that such a course would lead to civil war, "on such an organized scale that it would be disastrous and more terrible than could be imagined," declared that it would mean that in England sympathy would develop in favor of Ulster. Influential persons in the United States, he said, sympathized with the south of Ireland, and while volunteers would leave England for the north of Ireland, reinforcements would come from the United States for the south.

That, added the War Secretary, would create such tension that Great Britain would be faced with the greatest danger it could be confronted with, namely, a quarrel with the United States.

"Two or three years more of what we are going through," he added, "appears better to me than that we should leave Ireland to herself and thus open the floodgates of organized war and later embroil us with the United States."

Coblenz People Get Glimpse of Yank Airplanes.

[BY CABLE—EXCLUSIVE DISPATCH.]

PARIS, Oct. 17.—American officers and men, as well as Germans, in the Coblenz area glimpsed airplanes for the first time in nearly two years today when Capt. Arthur's American pursuit squadron, just arrived from America, performed stunts over the Rhine city.

The Coblenz authorities protested bitterly because they were ordered to prepare a new airdrome costing 1,000,000 marks for the squadron.

Germany Orders Russian Soviet Agents to Leave.

[BY CABLE AND ASSOCIATED PRESS.]

BERLIN, Oct. 17.—M. Zinovieff and M. Losowsky, Russian soviet delegates to the Independent Socialist conference at Halle, have been ordered by the German government to leave the country.

Pending their departure the Russians will be under close police surveillance and will not be allowed to receive or communicate with friends.

SOME PURSUED BY FATE; CARRANZA OVERTOOK IT.

On Verge of Volcano, Late President Failed to Realize Seriousness of His Situation.

BY DR. E. J. DILLON,

Who is now accompanying Gen. Obregon on his journey through the republic.

[EXCLUSIVE DISPATCH.]

TEHUACAN (Mex.) Oct. 17.—Whithersoever I wandered in Mexico the same two faces alternately appeared, the one smilingly turned towards foreigners athwart the golden haze that hung over the principal cities and the other, Basilisk-like, gazing at the ill-starred inhabitants whom it fascinated with terror. I strove to obtain a direct insight into the actual conditions of the Republic, unbiased by the interpretations of other people and with this object in view I traveled about as any member of the public might, mingling with the crowds, visiting the pestilential abodes of the poor, the outcasts and the criminals, conversing with the Indians and keeping aloof during the first period of my sojourn from politicians, cabinet ministers, journalists, consuls and other people who had specific interests to promote or protect.

It was further my fixed resolve to keep aloof from the governing authorities altogether, unless I had good grounds for believing that a meeting between them and me would further the cause of a real understanding between Mexico and the English-speaking nations. As such an adequate reason I should have recognized either an assurance from some friend of President Carranza or of Don Luis Cabrera that these rulers, aware of the straits, national and international, to which their policy had reduced the country, were willing to discuss the whole question with me with a view to reaching a basis for settlement on acceptable terms, or else a direct invitation from either of them to see me.

On several previous occasions I had opened pourparlers between two governments at odds with each other for the purpose of discussing the subject of their misunderstanding freely and without diplomatic mental reservations, and the results generally recompensed the efforts. The last occasion was in the summer of 1914 when Greece and Turkey were preparing to wage war on each other. After several journeys between Athens and Constantinople and long debates and Talaat Bey and the Grand Vizier on the one hand and Venizelos, on the other hand, it was my good fortune to hinder hostilities and to get the two governments to agree to a treaty which the Grand Vizier and Venizelos were to sign in my house in Brussels.

The Greek Premier actually started for Brussels and had reach Munich when the quarrel between Austria and Serbia and its menacing upshot compelled him to halt. And I harbored the hope that a similar arrangement might be arrived at with the Carranza administration, provided that its chiefs were conscious of the difficulties and dangers that compassed them round. Some of their own friends assured me that they were alive to the rocks and shoals ahead and would welcome any feasible change of luck which would enable them to steer clear of these.

Several proposals were made to me that I should ask to be received by the President and I received two offers from influential men who undertook to present me without any such application. I declined them all. One day, however, a gentleman who had rendered sterling services to the Carranzista cause, in the interests of peace and order, informed me that Senor Luis Cabrera and the President had expressed a wish to have a talk with me, the former undertaking to see me at 6 p.m. that evening. Accordingly I went. Senor Cabrera welcomed me cordially, ushered me into his Cabinet and began a most interesting conversation which lasted about two hours and wore out the patience of all the occupants of the antechamber who were waiting to have a word with him.

In the course of that conversation, which was largely a monologue, Mexico's present condition, future outlook and general policy were dealt with exhaustively as also were the prospects of the Carranzista regime. And each topic was handled by the speaker, who showed a complete grasp of the theoretical side of each question in the style of a brilliant special pleader. If Senor Cabrera had graduated in one of the best Sophist schools of ancient Athens he could not have expounded his theses more speciously. It was one of the most masterly exposes I ever listened to.

CARRIED CONVICTION.

The impression it left on my mind was that if the case were thus clearly and suasively presented to an intelligent jury or to a foreign government directed by a democratic theorist, it would inevitably carry conviction and bring forth practical fruits. I further perceived, by piecing together various data which I had received from other mostly trustworthy sources, that Senor Carranza had worked out a comprehensive, rounded and ingenious plan, the object of which was to obtain the official recognition of Great Britain and France and to establish his regime on a stable foundation.

But having come from England and the United States, where the angle at which Mexican affairs were considered was widely different from that of Senor Cabrera, I would not blink the fact that there were serious gaps in the reasoning of my interlocutor. Several of the tacitly made assumptions, for example, were wholly unwarranted.

Thus it was taken for granted that the Wilsonian administration was for all purposes of the Carranza government identical with the people of the United States; that whatever move President Wilson might make would be approved by the nation as definitive and final, and that he could be brought to an agreement which would leave Carranza master of the situation. And for that reason one of the main tactical objects of the scheme was to settle the international problem and thrust it out of sight before the United States elections of November.

NOTHING LEFT TO CHANCE.

It is fair to admit that in that project no detail that could be discerned by sagacity and controlled by dexterity was left to chance. But there were several forces at work abroad not wholly unconnected with other forces waiting to be set free at home, which by their nature escaped the vision and certainly the control of the plan weavers in the national palace of Mexico City. And the only course open to Senor Cabrera was to ignore them in his expose and to minimize them in his replies to my objections. To my thinking they were the essence of the matter. And the message which I had come to deliver was briefly this: Unless President Carranza changes his policy radically he and his regime will not endure a twelvemonth.

Don Luis informed me that the President, despite his manifold duties and absorbing occupations, would be glad to have a talk with me. I called on the morrow, had another conversation with Senor Cabrera and at the hour fixed for my interview with Don Venustiano, without a moment's delay, I was ushered into the cabinet of the ex-farmer who had for some years contrived to bend the policy of the United States to suit his purpose, which, I am bound to add, was fixed, well thought out and backed by all the resources of the fertile and supple mind of Senor Cabrera.

THRONG IN WAITING.

On my way to the President's cabinet I passed through a vast hall filled with men lolling about, chatting, ruminating and waiting, one might say, for the moving of the waters. I was told that they were killing time on the off-chance of being received by Don Venustiano. In the adjoining room, which was much less capacious, I noticed three or four dozen visitors, mostly seated, conversing in low whispers, watching the opening and closing of the door that separated them from the presence. These were the privileged, only one door sundering them from the chief whose word carried creative power and could make or mar their prosperity. Some of them eyed me resentfully, but softened their expression on discerning Senor Cabrera, whom they greeted with ostentatious pleasure or respect.

WAS AFFABLY RECEIVED.

The President received me most affably. He was more communicative and less reserved than was his wont. His personal appearance, bordering on the venerable, challenged immediate respect, and the chamber with its subdued lights, mellow colors and atmosphere of tranquillity served as a fitting frame for the patriarchal figure with the flowing gray beard and the emphatic words uttered in firm deep tones. On the writing table at which he sat was a large inkstand with a silver figure of justice. "Do you see that figure?" he asked at the close of our interview. "You know what it represents?" "Yes, it is the figure of justice." "Well, I frequently gaze at that little statue which suggests thoughts and queries that nerve me to new efforts for the establishment of justice in the land. For justice is the one thing necessary. It is the cement that will unite the various elements of the population. Yes, in face of that little figure I often meditate . . ." I hoped he was sincere were it only by a process of self-hypotism.

SCENE WAS ARTIFICIAL.

There was, however, something artificial, slightly histrionic in the whole scene which reminded me of my first mission to President Paul Kruger, for the purpose of ascertaining the conditions on which he would consent to terminate the Boer War. Him, too, I found in a room which formed a perfect frame for the clumsy figure of the rugged old Calvinist. A table, three chairs and a carpet on which he freely expectorated was all the furniture of the apartment. Oom Paul sat in a chair, with a huge in-folio Bible on his knees apparently poring over one of the books of the Pentateuch which he read through his vast spectacles. Having marked the page before closing the volume, he pushed the glasses onto his forehead, rose slowly, coughed, spat out and extended his hand to greet me. Although my reception by Senor Carranza was not really staged, I could feel that he was intent on producing a certain well-defined impression and that effort marred somewhat the general effect of his assurances.

SKETCHED HIS POLICY.

He, too, spoke on the same lines, occasionally using the same phrases as Don Luis Cabrera. Having sketched his policy, he summarized its good results in pithy well-chosen terms and with a degree of apparent detachment which befitted a successful statesman who, having achieved his life work, could afford to view it in the dry light of history. He certainly had a clear-cut policy, showed a complete grasp of some of its bearings and displayed an intimate knowledge of the tactics by which he was resolved to carry it out.

There was only one flaw in his reckoning, one unknown in his forecast—but it was of the very essence of the problem. I could not convince him that the ship of state of which he was the master had already drifted into dangerous waters from which it was beyond his power to pilot her without altering her tack. He denied that there was a single shoal or rock on all his course which had not been carefully sounded and charted. "Plain sailing," was his conclusion.

HAD HEARD WORDS BEFORE.

I had heard those words on several other historic occasions and I could, therefore, gauge their value. Once they were uttered by the chiefs of the Constitutional Democratic party in Russia when I urged them to support Count Witte's Cabinet for some six or eight months and promised in his name that they would receive the reins of power. And when, having encountered an inflexible non possumus, I observed that a formidable reaction would ensue, if they persisted in their refusal, they answered that in Russia no reaction was thenceforward possible. "It is all plain sailing now," they said.

At another historical conjuncture—before the first Balkan War—I went to Constantinople with a simple, definite proposal from a neighboring government, which, had it been accepted, would have warded off the catastrophe. After having considered the matter for two days and hesitated for twenty-four hours, the Grand Vizier and the Minister of Foreign Affairs felt unable to accept my offer.

HAD NO MISGIVINGS.

"Have you no misgivings, then, about the immediate future?" I asked.

"No, none," answered the Minister.

"No fear of troubles brewing?"

"Local troubles, yes. We know that Greece is fermenting, but we also know that she will have to sip her own brew. We have all the threads of Balkan politics in our hands and are not apprehensive of the skein getting ravelled."

"In a word, it is all plain sailing?" I asked.

"It is," he answered, "plain sailing."

About eighteen months later in the foyer of the Vienna Opera a man who was seated arose hurriedly and addressed me: "Do you not recognize me?"

"Yes," I replied, "you are the Turkish ex-Minister of Foreign Affairs."

"I wish to say that since I last met you I have often regretted that I did not accept your proposal. Turkey is ruined now. Did you know at the time that war would be declared so soon?"

"I did. And it was because it was coming so soon that I had to press for your answer at once."

"Why in heaven's name did you not tell me so or at least give me a hint?"

"Because it was a secret which I was not authorized to reveal. Besides, I gave you as much of a hint as I dared. But you told me that it was plain sailing."

"Alas, poor Turkey!" he exclaimed.

SAW NO DIFFICULTIES.

With Don Venustiano it was also plain sailing. He described no really formidable difficulties. If I spoke of the sentiments of a large section of the English-speaking people, he met my answer with the statement that Great Britain's disposition was friendly and that a British minister would shortly be sent to Mexico City, after official recognition had been accorded. As for the United States, the relations between Washington and Mexico City were never so cordial. All that was still needed to set the seal of stability on them was an Ambassador who would present Mexico and Mexican affairs to his countrymen as they really are and not as if he were in quest of pretexts for intervention. "And in domestic questions, too, you discern no cloud at all on the horizon?" I asked, convinced that my questioning was bootless. "No, none." And then after a moment's reflection: "I do perceive one, only one cloudlet, in the shape of possible troubles after the elections. When that has drifted away, as it certainly will, the horizon will be perfectly clear and serene."

I left the presence of the Mexican dictator, as I had left the presence of the Russian Kadets and the Sublime Porte, with a pang of regret akin to that which I might feel if I beheld a child playing on the very edge of a precipice and could not reach it in time to save its life.

That was on the 3rd of March, and nine weeks later—on the 7th of May—President Carranza was a fugitive from Mexico City, a ruined man. Some people are pursued by fate. Don Venustiano pursued and overtook it.

REPORT CHANGED BY GEN. BARNETT

(Continued from First Page.)

and not as now seems to be misinterpreted as 'promiscuous,' and I further meant, of course, that such 'statement of counsel' would have weight in my mind only when proved, and in order to have him prove or disprove the truth of these statements I wrote the letter of Oct. 2, 1919, to the brigade commander.

"I am a soldier and not an author. I feel certain that the brigade commander to whom the letter was written fully understood my meaning.

"This whole matter refarred to only a very small portion of the Nineteenth Corps on duty in Haiti. My full report shows that duty in general was splendidly performed by the marines."

Another development in the Haitian situation today was the intimation that Secretary Daniels is preparing to shift the blame for conduct of American affairs in Haiti from the Navy to the State Department. When the inquiry gets into the case it is understood that the Secretary of the Navy or some official acting for him will submit evidence to show that the State Department, both under Lansing and Colby, formulated the policies for administration of affairs in Haiti which the Navy Department merely carried out as the State Department's agent.

The board of inquiry which, under the presidency of Admiral Henry T. Mayo, will begin this week a thorough investigation of the whole administration in Haiti, from the date of the American occupation to the present time, will meet for reorganization here tomorrow. Admiral Mayo, Rear-Admiral James H. Oliver and Maj.-Gen. William C. Neville, members of the board, are all in Washington, and the complete instructions of the Navy Department will be handed Admiral Mayo and his associates tomorrow morning.

It is expected that the board will begin taking testimony Wednesday or Thursday of this week.

EVERY MORNING IN THE YEAR. Los Angeles Times
The Times Building, First and Broadway.
$1.05 per Month | DELIVERED BY CARRIER | Single copies, Sunday, 10 cents
By Mail, in Postal Zones 1 to 4, including California, Arizona, Nevada, Utah, $12.00; Monthly, $1.05. In Zone 5, including Colorado, Idaho, Montana, Oregon, Washington, Yearly, $15.60; Monthly, $1.50. In Zones 6, 7 and 8, United States, Canada and Mexico, Yearly, $18.00; Monthly, $1.60.
Entered as second class matter, December 4, 1891, at the Postoffice at Los Angeles, under the Act of March 3, 1879.
MONDAY MORNING, OCTOBER 18, 1920. Vol. XXXIX.

BRITAIN IS IN STRIKE THROES.

(Continued from First Page.)

Warshire have a three-weeks' supply of coal on hand. Volunteers have begun to offer their services to fill the ranks of the miners, but the government has not accepted them as enough miners have been left at the pits to man the pumps and prevent the damage to the property by floods or other causes.

LENGTH OF STRIKE.

Estimates of how long the strike can last vary. It is understood that the Derbyshire miners have a strike fund that will support them for nine weeks, while those in Nottinghamshire have enough for six or seven weeks.

Ben Tillett, labor M. P., has appealed to Speaker Lowther of the House of Commons to have Parliament intervene when it meets Tuesday between the Cabinet and the striking miners, and bring about a settlement. Lowther replied that he could not take any action. It is understood that Parliament will consider the strike situation, but there are no immediate prospects that it will act.

Despite the fact that these union funds are limited to a few weeks the miners would be able to hold out for a much longer period, as it is said that the merchants are siding with them in a measure and would be prepared to extend credit to them for months.

The Evening Telegram today says it learns from authoritative quarters that a committee of labor leaders will attempt to intervene in the strike situation in a few days, but it is regarded generally as doubtful whether any steps toward a settlement will be taken until after the meeting early this week of the railway men and the transport workers.

OPPOSING STRIKE.

Many leading public men today issued statements opposing the strike and Bishop Fredericks in the Cathedral this morning made a stirring appeal to the miners with the words: "If I could speak to workers it is because you have largely in their hands the power to throw all their neighbors out of work and against the strike [illegible] of the unemployed, the soldiers, the women and children."

Father Seeking Greek Throne for King Alexander

[BY CABLE AND ASSOCIATED PRESS]

BERNE, Oct. 17.—Former King Constantine of Greece is reported intending to take advantage of the situation created by the sickness of King Alexander, to attempt returning to Greece and climbing to the throne. The Swiss authorities, it is stated, are taking measures to defeat the alleged plot.

ATHENS, Oct. 17.—The throng in attendance on King Alexander expressed themselves at noon today as satisfied with the king's progress. His temperature at that time was about 101. The king is ill as a result of infection arising from a bite of a monkey.

CASTORIA
For Infants and Children
In Use For Over 30 Years
Always bears the signature of Chas. H. Fletcher

Either at home or at the opera you hear the greatest artists

When you hear the greatest artists in your own home on the Victrola, you experience the same thrill of delight that comes when attending their actual performances. You hear the same famous artists just as they are—just as they want you to hear them—when you play their Victor Records *on the Victrola*. The records made for the instrument. The instrument made for the records.

Victrolas $25 to $1500. Victor dealers everywhere. New Victor Records demonstrated at all dealers on the 1st of each month.

Victrola
REG. U.S. PAT. OFF.

This trademark and the trademarked word "Victrola" identify all our products. Look under the lid! Look on the label!

VICTOR TALKING MACHINE CO.
Camden, N. J.

Victor Talking Machine Company, Camden, N. J.

SECURITY TRUST & SAVINGS BANK

BETTER TRUST SERVICE

FOR THIRTY YEARS this institution has striven to make the service which it gave its customers and clients distinctly better than the service of other Banks. Better in the degree of courtesy and competency of those who deal with the public; better in the equipment, space and furnishings, better in the care with which the absolute safety of every transaction and security is safe-guarded.

With deposits now approaching $90,000,000; with total resources over $98,000,000, with more than 116,000 deposit accounts—more in number than all the homes in Los Angeles, yet almost all Los Angeles people—the verdict of general approval proves the success of the effort to give service.

IMPROVED TRUST SERVICE

In order to afford still better service to patrons of the Trust Department, the Bank has leased the second floor of the Security Building, and added nearly a quarter-acre of floor space, in which has been constructed, of white marble and mahogany, the most spacious and completely appointed Trust service quarters in the United States west of Chicago.

In the new offices, with an increased force, with added facilities, we are able to offer, in any Trust Capacity, the careful, courteous, competent service which has for a generation characterized the Security Bank.

As custodian of your Will, Trustee under its provisions, Guardian of Minor Children, Repositor for Property held as Security, Trustee under Living Trusts, or in any Trust Capacity, we invite the patronage of every person who appreciates the advantages of reposing Trust Business with a large, fully equipped and competent Bank.

The new offices of the Trust Department may be reached by an elevator from each of the Bank's main counting rooms, or directly by the five elevators in the Security Building. Ask for the SECOND FLOOR.

SECURITY TRUST & SAVINGS BANK

SAVINGS COMMERCIAL TRUST

Member of the Federal Reserve System

MAIN BANK, FIFTH AND SPRING STREETS

HOLLYWOOD BRANCH
HOLLYWOOD AND CAHUENGA

EQUITABLE BRANCH
FIRST AND SPRING

Harris & Frank
457-443 So. Spring Near Fifth

BUILDING OUR NEW DISPLAY WINDOWS

While the Display Windows Are Hidden From View We Are Offering Our Patrons

10% REDUCTION

SAVE on your Clothing—Furnishings, Boys' Clothing and Furnishings, Hats and Caps, Shoes, Women's Gloves, Hosiery, Sweaters—everything we have.

Only exceptions: Boy Scout suits, overalls, collars, uniform suits, McCallum, Interwoven and Phoenix hosiery, Manhattan shirts, Stetson hats.

Harris & Frank

OUTFITTERS OF DEPENDABILITY

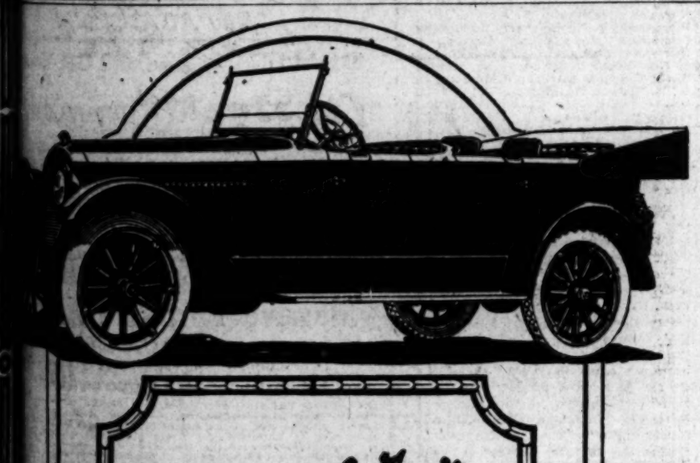

Studebaker

BIG-SIX

You can drive the BIG-SIX from two to sixty miles an hour in high—and, at either extreme, its performance is smooth and seemingly without effort. A demonstration will best give you the "feel" of this wonderful speed range, and the ease with which the BIG-SIX attains it.

At the present price the Big Six challenges attention. You owe it to yourself to investigate.

Big Six, $2500
Special Six, $2065
Light Six, $1735

All prices F.O.B. Los Angeles. War tax included

"This is a Studebaker Year"

PAUL G. HOFFMAN CO.
1250 South Figueroa St.
6325 Hollywood Blvd.
Main 3640—60439

JB-8

ELECTRIC LIGHTING SUPPLY COMPANY
218 West Third Street
Phones, Main 1479; 60497
VACUUM CLEANERS
SEWING AND WASHING MACHINES

ASK FOR and GET
Horlick's
The Original
Malted Milk
for Infants and Invalids
Avoid Imitations and Substitutes

STEWARD TELLS TALE OF HORROR

Survivor of Wreck Saw Dead Eaten by Sharks.

Drifted Out to Sea, No Oars or Food in Lifeboat.

Captain and Mate, Unable to Hold on, Are Drowned.

[EXCLUSIVE DISPATCH.]

PHILADELPHIA, Oct. 17.—A tale of horror which would fill half a newspaper page was told here yesterday by F. M. Davis, steward of the schooner Speedwell, which sank in a hurricane in the Gulf of Mexico September 29.

Of the ship's company of twenty-five, but two besides Davis survive. They were rescued by the tanker Sunoil, which brought them to this port. Davis's narrative, beginning with the abandoning of the schooner, reads:

"He was one of bravest men (the wireless operator) I ever saw. The captain begged him to leave the ship and go with him in the lifeboat. He refused. Two sailors then grappled with him trying to save him, but it was of no avail. He stuck to his post.

"We rowed over to the other lifeboat which contained three women and the two sailors and we exchanged places. The captain, First Mate Rueng, Chief Engineer Brown and we three men, besides the two sailors and the three women, were in the boat.

"We lost sight of the other life craft and rowed. It was night. The wind howled and the icy waters of the gulf swept over the side of the little boat. The women huddled in the bottom of the boat badly frightened, but not emitting a whimper.

NO WATER, NO OARS.

"The mate steered the boat, using an oar as a rudder. Two men held an oar over which we rigged up a canvas sail. We were headed toward the sea. Presently the mate fatigued fell asleep. We awakened him and he left his post to get out of the way of the cutting wind. The oarsmen followed suit and we all gathered in back of the sail which slightly protected us.

"We failed to notice the boat turning about. Its side was toward the running sea and we upset. Our water and food, which was enough for a week, was lost. The boat finally was reloated and all rescued.

"We had nothing to eat, no water, no oars and just drifted onward. The heavy seas filled the little boat which was only a toy in the hand of a giant.

"On September 30, the hurricane had not decreased. At 3 o'clock in the morning the boat upset. It was righted, upset twice more, the last time it being impossible to float her. We hung on for five hours. Our legs were numb, the salt water caking into them and blistering and cutting them.

CAPTAIN, MATE DROWN.

"After hanging on for three hours Capt. Johnson, being exhausted, drowned before our eyes. We were powerless to save him. Shortly afterwards the mate also drowned.

"The boat righted again with the help of God and we drifted until the next day. Emily Mivat, wife of one of the sailors, went violently insane. She ran from one end of the frail craft to the other screaming. Finally a wave swept her overboard and before anyone could rescue her she was devoured by one of the tiger sharks who followed us in a large school, eating the dead as soon as they were swept overboard.

"The sea was still heavy. I became unconscious. My wife died while I was in a delirium. She was lowered into the sea, giving the sharks another feast.

SEES SHARKS EAT DEAD.

"The two other sailors died of exhaustion and cold on October 1, one was swept overboard and the other was dropped overboard. After seeing the sharks leap after them, their tails flapping and their fins above the water, I turned sick and closed my eyes. It was horrible.

"There were four of us left and we just drifted on. Many ships passed us in the night, but could not see us despite our cries which were faint due to weakness. At daybreak on the second of October, a Porto Rican steamer passed us. We could not make out the name. They saw us, but lent no assistance. Shortly afterward the "Suncil" discovered us, lowered a boat and brought us aboard.

"My wife was only 19 years old and I am 45. We were married two months and this was her honeymoon voyage. I guess God meant for me to be unconscious so as to miss her death."

EFFICIENCY EXPERTS FOR POST OFFICE.

WILL EFFECT ECONOMIES AND EXPEDITION IN WHOLE DEPARTMENT.

[BY A. P. NIGHT WIRE.]

NEW YORK, Oct. 17.—Uncle Sam has hired efficiency engineers to investigate the postal service and find out where and how it can be improved. He ordered them to consider construction of postoffices as workshops instead of monuments and to recommend ways of effecting economies in cost and expedition in the handling of mail.

Every cog in the machine, from the rural delivery wagon to the airplanes will be put under the critical eye of the efficiency engineer.

Appointment of Will B. Richards & Co., an engineering firm, to supervise this task, was announced yesterday by the Joint Congressional Committee on Postal Service.

Three years or more may be needed to complete the job, Richards said. The start is to be made in New York and Chicago.

FRENCH BUDGET APPROVED.

[BY CABLE AND ASSOCIATED PRESS.]

PARIS, Oct. 17.—The Cabinet yesterday approved the 1921 budget proposal totalling 44,101,000,000 francs, comprising ordinary expenses of 22,027,000,000 francs balanced by taxation, extraordinary expenses of 5,499,000,000 francs and expenses recoverable under the peace treaty of 16,575,000,000 francs. The Cabinet decided no new taxes should be proposed.

If the Word Should Be

Heralded throughout the nation that the people of California had bolted the liquor parties, what would be the result?

The World Today

By JOHN P. BURKE,
Vice-President, First National Bank of Los Angeles.

John P. Burke

There is a statement made by Admiral Benson, Chairman of the United States Shipping Board, that I have used before and which, until it is thoroughly driven home, will bear constant repetition. It is as follows:

"There are certain zones of economic movements of exports originating upon rail lines, movements that will give a proper balance to both rail and water carriers. Every American should study the subject and co-operate with the Government in its effort to establish these zones equitably."

* * * * * * *

Had these lines been written with particular reference to Los Angeles and her Harbor, they could not apply better than they do. It is the principle enunciated therein that will make the Harbor of Los Angeles one of the great harbors of the world.

* * * * * * *

Just consider this statement as applied to our Harbor and see what its application would mean to the growth of Los Angeles Harbor.

First let us consider the advantages, natural and man-made, that Los Angeles Harbor possesses. Railroad lines radiate from Los Angeles to the north, east and south, connecting the port directly with all parts of the United States.

Three transcontinental railroads reach the Middle West and the East, while three other lines extend to the north, connecting with other transcontinental lines to San Francisco.

* * * * * * *

Not only has Los Angeles all these lines, but it has the advantage of being nearer to more of the great producing and consuming centers in the eastern and southern part of the United States than is any other Pacific Coast port.

Not only are the distances less, but the grades are easier and what is more important, there is less delay on account of snow in the winter months.

The best demonstration of the shorter distances and advantages of grades can be made through drawing a line on a map of the United States from the Pacific Ocean, midway between Los Angeles and San Francisco, northeasterly so that it will pass north of Salt Lake City, just south of Denver and Omaha, and across Iowa, striking Lake Michigan north of Milwaukee.

This divides the United States on a rail mileage basis between Los Angeles and San Francisco. Everything south of this line and east of Chicago is nearer to Los Angeles than to San Francisco.

* * * * * * *

Thus taking thirty-six of the largest cities of the United States ranging from Boston, Birmingham and New Orleans, it will be seen that San Francisco is nearer than Los Angeles to four of them—namely 58 miles. These cities are Denver, Minneapolis, Ogden and Omaha.

The other thirty-two and the adyantage in miles in favor of Los Angeles as against San Francisco are:

Atlanta, 305; Baltimore, 58; Birmingham, 299; Boston, 44; Buffalo, 43; Chattanooga, 307; Chicago, 34; Cincinnati, 60; Cleveland, 43; Dallas, 393; Detroit, 34; El Paso, 446; Fort Worth, 393; Galveston, 385; Houston, 405; Indianapolis, 47; Kansas City, 188; Louisville, 104; Memphis, 299; Milwaukee, 41; Mobile, 392; New Orleans, 392; New York, 41; Philadelphia, 40; Pittsburg, 45; Pueblo, 190; Richmond, 116; St. Louis, 105; Salt Lake City, 16; Shreveport, 392; Washington, 87, and Wichita, 423.

The natural and man-made advantages of Los Angeles Harbor are readily to be seen.

* * * * * * *

The development of Los Angeles Harbor, incident to world trade as well as to shipments of goods from other points in the United States by water, is of the greatest importance to Southern California and The First National Bank of Los Angeles and The Los Angeles Trust and Savings Bank will watch every onward step with gratification.

First National Bank of Los Angeles · Los Angeles Trust and Savings Bank

SAHARA PLAN IS A FAILURE.

(Continued from First Page.)

This plan would relieve the government of the heavy expense of purchase and the multiplicity of suits to determine its value.

"There is a strong sentiment also in favor of putting inspectors and agents under the civil service law. The recent revelations concerning some of these agents now on the force is used as an argument for it. While the number who have been corrupted is comparatively small it tends to discredit the many who are honest.

"The bill to prevent Americans from selling the liquor in American consular districts in other nations also will be pressed for passage as well as other needed legislation."

REAL "LID" PROMISED.

[EXCLUSIVE DISPATCH.]

CHICAGO, Oct. 17.—A "lid" that will stop even a drop of real whisky from trickling into Chicago is promised by Maj. A. V. Dalrymple, chief prohibition agent for the Western States, providing he can secure systematic co-operation by the railroad and express companies. There will still remain the matter of transportation by motor trucks but these can be attended to later. They must operate either direct or by relays from the Canadian border or the Ohio River and in due course of time they can be put out of business.

This will leave the field entirely to the moonshiners. It is estimated there are at least a thousand illicit stills, large and small, operating in Chicago, but their deadly product is easily traced and if shipments of the real stuff from Kentucky and Canada are shut off the illicit stills can soon be located and stamped out.

RAILROADS TO HELP.

Railroads have promised Maj. Dalrymple their hearty co-operation. The express companies have not yet come into the scheme but the prohibition officials are hopeful. The plan contemplates the notification by agents at the point of origin to railroad agents of a shipment of liquor and the railroads will then notify the government.

Meanwhile powerful political influences appear to have put an effectual damper upon further probing of the great whisky smuggling exposure here. There are broad hints that the confession of Sadler, one of the principals, struck entirely too high to permit it to get to the public or even before a Federal grand jury. It is said the exposure reaches some high spots in Washington.

Nothing was heard today of Walter Sadler, the confessed whisky runner, but much ado was made over the case of Andrew Pappas, who lost $4735 in a fake whisky deal. Pappas said he had received a number of telephone calls during the day threatening him with death unless he quit talking.

The mysterious "two names in the Pappas tapped wire affair" were declared by Federal officials to be unimportant characters in the great drama of distilled spirits.

PREDICTS FURTHER DROP IN COAL PRICES.

[BY A. P. NIGHT WIRE.]

NEW YORK, Oct. 17.—Prediction that the recent decline in the price of bituminous coal is to be followed by a much more decided drop within a short time is made by Charles S. Allen, secretary of the Wholesale Coal Trade Association of New York.

Allen said his statement was based on a concensus of opinion of members of that association, which, he added, was due to the action this week of Atty.-Gen. Palmer in calling upon the coal operators to take steps to reduce prices and eliminate profiteering.

HIGH HEATING COST SOLVED IN OREGON.

LARGE CAVE DRAWING WARMTH FROM SUBTERRANEAN SOURCE FOUND.

[BY A. P. NIGHT WIRE.]

BEND (Or.) Oct. 17.—Discovery at Horse Butte, nine miles southeast of Bend, of a naturally heated cave, apparently drawing its warmth from a subterranean source, has been reported by C. A. Yarnell and H. D. Eide of Bend. Investigation verified the report. The cave, located near the top of the Butte, first attracted attention when a wave of heat was felt issuing from it. Smoldering grass and twigs lay near the opening.

The cave lies on a horizontal plane for about twenty-five feet, then dips downward. The opening is large enough to admit the body of a grown man.

Another opening, in which the temperature is well above normal, although not uncomfortably hot, was found at a slightly greater elevation.

For Colds and Influenza

and as a Preventive, take GROVE'S L. B. Q. tablets (Laxative Bromo Quinine tablets). Be sure you get the genuine. Ask for GROVE'S L. B. Q. tablets. Look for E. W. GROVE'S signature on box. 30c.

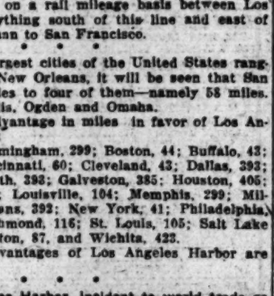

IN every group of men there is usually one whose collar looks exactly right. Ask him which Earl & Wilson style he is wearing.

E&W
EARL & WILSON, TROY, N. Y.

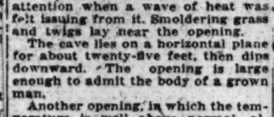

SLEEVOOD ZELWOOD

Collars & Shirts

Monday Specials

Good Pianos $450

Those in search of a reliable piano at an inconsiderable cost would do well to consider the instruments we are offering today for as little as $450, or even less. They are pianos of known standard makes and are fully guaranteed by "The Steinway House." They may be purchased on liberal terms of time payment.

Player Pianos $595

It is seldom that you hear of an 88-note player piano at anywhere near this extremely low price. We are able to offer them so reasonably because we buy in quantity lots. Included in this special lot are players of the most improved mechanical action and pianos of excellent quality. We guarantee every instrument and sell them on easy terms.

Small Instruments

Included in this grouping are violins, banjos, guitars, mandolins, ukuleles, etc., all at very material reductions. You are sure to find an instrument in this department that will fully meet your requirements, at a considerable saving. Any instrument may be bought on liberal terms.

Geo. J. Birkel Co.
"The Steinway House"
446-448 South Broadway

WE CURE PILES, FISTULA and All Rectal Diseases Without an Operation

For twenty-five years we have been curing diseases of the rectum and lower bowel. During that time our experience has enabled us to develop a method that is superior.

ASK THEM
Rev. Wesley K. Beans, Phone 72684, Los Angeles
Solon Van Loan, Claremont
J. O. Burchfield, 1357 W. 58th Place, Los Angeles

SEND FOR OUR FREE BOOKLET.

Drs. C. H. White and C. C. Wainwright
Rectal Specialists.
108 West Third Street, Los Angeles. 532-534 Wesley Roberts Bldg

$15 WATCHES MONTGOMERY BROS. Jewelers 4th and Broadway

The Wiley B. Allen Co.

Benno Moiseiwitch

A Remarkable Letter From A Remarkable Pianist About A Remarkable Piano, the

Mason & Hamlin

Heralded as the greatest living pianist by enthusiastic audiences in London, New York, Australia and San Francisco may be heard here once only.

At Trinity Auditorium
Saturday, Oct. 23rd (Matinee)

His advance sale in San Francisco was the largest of any pianist's for a first appearance. You surely will want to hear him. Read his opinion of the Mason & Hamlin.

January 24, 1920.

Gentlemen:

The contribution you are making in your peerless pianos to the cause of art—constituting at once an inspiration and a revelation to the musician—marks an epoch, I believe, of deep significance.

New and exquisite effects as to tonal colour, quality, and dynamics are here made possible for composer and interpreter.

I am convinced that the tonal gradations at one's command as a result—from a virile bravura to a uniquely delicate pianissimo, ever singing and warm — complemented by a sensitiveness of mechanism, not only render the Mason & Hamlin Pianos incomparable among the instruments of their kind, but also enhance the scope of music as an Art.

With sincere congratulations to you on adhering so unswervingly to your ideals, and with keen appreciation of your inestimable service to Music.

Believe me,
Yours very truly,
(Signed) Benno Moiseiwitsch.

We are exclusive Pacific Coast distributors for Mason & Hamlin pianos. Let us show you these premier creations of the piano maker's art.

416-418 SOUTH BROADWAY

PIANOS PLAYER MUSIC — The Wiley B. Allen Co. — TALKING MACHINES RECORDS

MASON AND HAMLIN PIANOS

OTHER STORES: SAN FRANCISCO, OAKLAND, FRESNO, SAN DIEGO SAN JOSE, SACRAMENTO, PORTLAND, ORE.

The Times Free Information Bureau
619 South Spring Street.

THE TIMES FREE INFORMATION AND RESORT BUREAU is for the accommodation and benefit of persons seeking interesting routes of travel, desirable hotels and rest, recreation and recuperation at the seashore or in the mountains.

Particulars are furnished by competent attendants and by correspondents to the general public regarding rates and attractions of railroad and steamship lines, hotels and pleasure and health resorts. Descriptive circulars and transportation literature are kept on hand for inspection and distribution. This service is absolutely free. Literature may also be obtained at the New Times Building, Broadway at First street.

PERSONS CONTEMPLATING VISITING LOS ANGELES ARE PRIVILEGED TO HAVE THEIR MAIL ADDRESSED TO THE BUREAU

Resorts

CATALINA *Year round resort for Health and Pleasure*

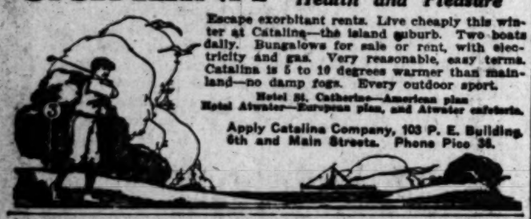

Escape exorbitant rents. Live cheaply this winter at Catalina—the island suburb. Two boats daily. Bungalows for sale or rent, with electricity and gas. Very reasonable, easy terms. Catalina is 5 to 10 degrees warmer than mainland—no damp fogs. Every outdoor sport.

Hotel St. Catherine—American plan
Hotel Atwater—European plan, and Atwater cafeteria.

Apply Catalina Company, 103 P. E. Building, 6th and Main Streets. Phone Pico 36.

CALIFORNIA'S DELIGHTFUL SEASIDE RESORT

MERRITT JONES HOTEL Ocean Park

Finest hostelry in Crescent Bay District. Right in the center of all amusements and outdoor recreations of Santa Monica, Ocean Park and Venice. SPECIAL RATES FOR MONTH OF OCTOBER. European Plan. Phone 62145 for reservations at hotel's expense.

CLOSEST BEACH TO LOS ANGELES

3½ hours away by Train or Motor
Bathing Golf Tennis, Riding, Dancing, Etc.
"The Ambassador" Santa Barbara, Cal.
"Always Cool in Summer"

WARNER HOT SPRINGS
"THE YEAR-ROUND RESORT"

BEAUTIFUL mountain scenery, hot sulphur baths, invigorating climate. Easily reached at all times. Tourists will find agreeable quarters. Take G. & W. Stage, 250 S. Los Angeles St. Phone 67493. Direct to Warner Hot Springs. Stage leaves Los Angeles 8 a.m. every day. Rest, Recreation and Relaxation—summer and winter. Write for booklet to Guy K. Woodward and B. Kerr, Warner Springs, Cal.

FOR HEALTH AND PLEASURE GO TO
SOBOBA HOT SPRINGS
SAN JACINTO—RIVERSIDE COUNTY, CALIFORNIA
3½ HOURS BY AUTO FROM LOS ANGELES.
RATES REASONABLE. EXCELLENT ACCOMMODATIONS.
REACHED BY G. & W. STAGE, 250 S. LOS ANGELES ST. TEL. BDWY. 1246.
FOR FULL INFORMATION CALL SOUTH 5967, OR SAN JACINTO 672.

Miramar
OCEAN AVE. AND WILSHIRE BLVD.
Santa Monica
Now open; hotel and cottages located in beautiful private park overlooking the Pacific. Prompt reservation for fall and winter season advisable. Dinner served at 7 p.m. Phone Santa Monica 23257.

BEVERLY HILLS HOTEL and BUNGALOWS WHERE COOL TEMPERED SEA BREEZES BLOW
—A Paradise for the lover of sports in the out-o'-doors. Phone 69264 for accommodations.

VALLEY VIEW INN
LA CRESCENTA, CALIFORNIA
IN THE FOOTHILLS—2000 FEET—COTTAGES; HOTEL ROOMS; BIG TREES; SHADE—COUNTRY LIFE. THIRTY MINUTES BY AUTO FROM CITY. SPECIAL SUNDAY DINNER, 1 P.M. Phone Glendale 2044, Ring 5. Formerly Fairmont Hotel.

VENICE HOT SALT WATER PLUNGE
OPEN EVERY DAY OF THE YEAR FROM 8 A.M. TO 10 P.M.

Low Rates and every comfort at **Ye Alpine Tavern** Mt. Lowe by Pacific Elec. 2 hrs. from Los Angeles

CATALINA CHEAPEST AND BEST PLACE TO LIVE IN CALIFORNIA. ROOMS AND APARTMENTS. NEW. MODERN. WRITE FOR RATES AND RESERVATIONS TO J. McFEE, AVALON, CAL.

Los Angeles Hotels and Apartments

Hotel Stowell
416-418-420 SOUTH SPRING ST.
FASHION—375 ROOMS, EACH WITH PRIVATE BATH
CAFE OF POPULAR PRICES IN CONNECTION
"Rest easy at the Stowell"

A SOLUTION OF THE HIGH COST OF LIVING— **ROSSLYN HOTEL!**
BREAKFAST, 35c TO 75c; LUNCH, 50c; DINNER, 75c.

Superb Routes of Travel

SAN DIEGO
This is a two-day trip, taking in all the sights in and around and to and from San Diego, including side trips to Coronado Beach and Tia Juana, Old Mexico, Point Loma, Balboa Park, etc.
Fare $10. Leaving 8 a.m. Daily. Returning 6 p.m. Every Sunday, 9 a.m. Fare $10. Phone 67493. Direct to Warner Hot Springs. Stage leaves Los Angeles 8 a.m. every day. Rest, Recreation and Relaxation—summer and winter. Write for booklet to Guy K. Woodward and B. Kerr, Warner Springs, Cal.
Telephones 14248 60911 Main 9246
GOLDEN STATE AUTO TOURS

Steamships

THE ADMIRAL LINE
PACIFIC STEAMSHIP COMPANY

TICKET OFFICE— Cor. Fifth and Spring Sts. (Alexandria Hotel.) Telephone Main 7383 or 13332.
Long Beach Office, 115 West Ocean Ave.

REDUCED FARES
SEATTLE—One Way $46.00
SAN FRANCISCO—Round Trip ... $30.00
NO EXTRA CHARGE FOR BERTH AND MEALS
S. S. GOVERNOR SAILS FOR SAN FRANCISCO
8:45 P.M. WEDNESDAY
REGULAR SAN FRANCISCO SAILINGS EVERY SUN., TUE., WED., THU. FOR SEATTLE, TACOMA, VANCOUVER, B. C., EVERY TUE., THU., SUN.
SAN DIEGO—DELIGHTFUL DAYLIGHT TRIPS—SAILINGS MONDAY and WEDNESDAY
MEXICO, CENTRAL AMERICA—S.S. SENATOR, NOV. 1st

AUSTRALIA
NEW ZEALAND AND SOUTH SEAS
Via Tahiti and Rarotonga
Mail and Passenger Service Every 28 Days
Union S. S. Co. of New Zealand
256 California St. San Francisco
or Local Steamship and Railroad Agents.

The Automobilist's Treasure—The Pink Sheet of the Sunday Times.

PLEASED WITH OBREGON TALK.

But Mexico's Promise Must Become Performance.

Clearly Told Steps to be Taken for Recognition.

State Department Has Already Pointed Out Obstacles.

[EXCLUSIVE DISPATCH.]

WASHINGTON, Oct. 17.—Officials here were gratified by the renewed pledge of Gen. Alvaro Obregon, President-elect of Mexico, in his speech at a banquet in Dallas, Tex., that the new Mexican government will recognize all legal foreign debts of Mexico and all legal rights of Mexicans and foreigners in Mexico.

Officials do not hesitate to express satisfaction over the change for the better in conditions in Mexico. They have long conceded, on information from many sources, that conditions now are better than at any time since the late Porfirio Diaz was driven into exile in Europe.

Fernando Iglesias Calderon, who recently resigned as Mexican High Commissioner with rank of Ambassador because he had not been able to accomplish more toward settling differences between the two governments and securing formal recognition of the provisional government of President De la Huerta, was fully advised in his conversations with Undersecretary of State Davis as to the obstacles in the way of recognition.

Robert Pesqueira, who, according to latest reports, is returning to Washington as confidential diplomatic agent of De la Huerta, likewise was frankly advised of existing obstacles, including a just settlement of the petroleum controversy.

WAS FULLY ADVISED.

Despite the statement of De la Huerta quoted in a press dispatch from Mexico City yesterday that he had received no intimation as to what Mexico must do in order to secure recognition or, more properly speaking, resumption of formal official relations, officials here are bound to assume that his official agents have fully advised him concerning the obstacles which the Washington government feels must be removed. President De la Huerta made many promises regarding the just treatment of Americans and other foreigners and their property and other rights in Mexico. He has been quite in harmony with Gen. Obregon in this regard, but the obstacles clearly laid before Ambassador Calderon, Mr. Pesqueira and others have not yet been removed.

The Mexican officials were not definitely advised that recognition would immediately follow the removal of known obstacles, but were informed that when present obstacles had been removed the question of recognition would be taken up.

Some of the existing obstacles could be readily removed. The provisional President himself could remove them. Gen. Obregon, of course, could not do so until after his inauguration as constitutional President on December 1.

SHORT ON PERFORMANCE.

In this connection it was recalled tonight that the late Venustiano Carranza likewise was quite generous in the matter of promises, as were his spokesmen, but they were short on performance. In fact, while promising just and fair treatment to foreigners they were working night and day to vitiate their own pledges.

The United States government is waiting patiently for Mexico to translate promise into performance.

Officials have not and do not for a moment question the sincerity of President De la Huerta or Gen. Obregon. They are satisfied that both men mean to deal justly with foreigners, but at the same time they feel the American people and other friendly people have a clear right to something more tangible than promises. In other words, Mexico is a sovereign power. The United States has no intention of transgressing in any way upon Mexican sovereignty. Without having told Mexico specifically what must be done in order to secure recognition, our officials have furnished all the information necessary to enable the Mexican government to take the steps that will lead to recognition.

As viewed here, therefore, the question of recognition is clearly one to be solved by Mexico in the light of information already furnished in the most friendly and sympathetic manner possible.

Recognition is vastly more important to Mexico than to the United States. The initial steps must be taken south of the Rio Grande River. No precise formula will be given by the United States government

Steamships

CATALINA ISLAND

SPECIAL TWO-DAY EXCURSIONS

Hotel St. Catherine Trip
Including transportation from Los Angeles and return, room for one night and four meals, ride on Glass Bottom Boat, also admission to *Nero Casino* for concert and dance $12

Hotel Atwater Trip
Including transportation from Los Angeles and return, room for one night and four meals, ride on Glass Bottom Boat, also admission to *Nero Casino* for concert and dance $10

One Day Trip
Including transportation from Los Angeles and return, luncheon at Atwater Cafeteria, and ride on Glass Bottom Boat $4.50

Leave Los Angeles daily 9:00 A.M.; returning daily 6:45 P.M.
Leave Los Angeles daily except Sunday 2:00 P.M. also.
Schedule always subject to change.

Tickets and Information
302-304 P. E. Bldg., 6th & Main
Phones Pico 36 or 10864

CUNARD ANCHOR ANCHOR-DONALDSON

Attention to every detail of comfort and a thoughtfulness for the welfare of the traveler are distinctive features of the service on a Cunarder.

Vacant Space on all Passenger and Freight Steamers.

N. Y.—Cherbourg—Southampton
MAURETANIA ..... Oct. 23
AQUITANIA ..... Nov. 3, Nov. 24, Dec. 14
IMPERATOR ..... Nov. 11, Dec. 2, Jan. 13

N. Y.—Liverpool
K. A. VICTORIA ..... Nov. 6, Dec. 4, Jan. 1
VASARI ..... Nov. 13
CARMANIA ..... Nov. 20, Dec. 18

N. Y.—Plymouth—Cherbourg
CARONIA ..... Nov. 25, Jan. 1

N. Y.—Plymouth—Cherbourg—Hamburg
SAXONIA ..... Oct. 30, Dec. 9

N. Y.—Londonderry—Glasgow
COLUMBIA ..... Nov. 6, Dec. 11, Jan. 15

N. Y.—Patras—Dubrovnik—Trieste
PANNONIA ..... Oct. 30

Montreal—Glasgow
SATURNIA ..... Oct. 30
CASSANDRA ..... Nov. 20

Portland, Me.—Glasgow
SATURNIA ..... Dec. 11, Jan. 22
CASSANDRA ..... Jan. 4

COMPANIES' OFFICE, CUNARD BLDG. Market and First Sts., San Francisco, or Local Agents.

CP OS TO EUROPE FROM MONTREAL

Oct. 23, Metagama ..... Liverpool
Oct. 23, Corsican ..... Havre, L'nd'n
Nov. 4, Scotian ..... Havre, London
Nov. 6, Melita ..... Liverpool
Nov. 13, Scandinavian ..... Antwerp
Nov. 17, Sicilian ..... Glasgow
Nov. 18, Grampian ..... Antwerp
Nov. 20, Minnedosa ..... Liverpool
Nov. 24, Metagama ..... Liverpool

FROM QUEBEC—LIVERPOOL
Oct. 26, Nov. 22 ..... Victorian
Nov. 5, Nov. 27 ..... Emp. of Fr.
Nov. 10 ..... Empress of Britain

CANADIAN PACIFIC OCEAN SERVICES
Phone Pico 2400; 605 S. Spring St. Los Angeles

Never Before Have You Had Chocolates Quite Like
CALIFORNIA FRUIT CHOCOLATES
The purity, quality, richness, and even the package are unlike any other.
Buy at candy places.
BISHOP & COMPANY
Los Angeles California

EXPECTS PRICE DROP IN BUTTER AND EGGS.

[BY A. P. NIGHT WIRE.]

CHICAGO, Oct. 17.—Prices on butter, eggs and poultry will continue to decline during the next month, Frank G. Heilman, chairman of the general executive committee of the National Poultry, Butter and Egg Association, told the organization at its convention today.

With cold, dry weather, which would stimulate laying, eggs will take a decided price drop, he said.

"PRO-LEAGUE SPECIAL" STARTS WESTERN TRIP.

[BY A. P. NIGHT WIRE.]

NEW YORK, Oct. 17.—The first stop of the "Pro-League Special," which will carry Secretary of War Baker and other supporters of the League of Nations on a speaking campaign to California, will be made at Pittsburg Tuesday noon. The special will leave tomorrow.

The party will conduct meetings in San Francisco October 30 and Los Angeles November 1.

Steamships

San Francisco $25 ROUND TRIP
Berth and Meals Included.
WHITE FLYER LINE
S.S. HUMBOLDT
Sails Thursday, Oct. 21, 9:30 p.m. AND EVERY FOUR DAYS.
LOW RATES TO PORTLAND AND SEATTLE
MEXICO—ALASKA—EUROPE
SOUTH AND CENTRAL AMERICA
S. F. & P. S. S. Co. Str. Rose City San Francisco to Portland, Oct. 23
TICKETS—TOURS
HOTEL RESERVATIONS
Camp and Resort Information.
AMERICAN TRAVEL BUREAU
617 South Spring St. Tel. 63138.
Long Beach—115 W. Ocean Ave.

San Francisco Hotels

Hotel Cartwright
SAN FRANCISCO
534 Sutter St., above Powell St.
W. M. TURNER, Mgr.
"A Home Away From Home"
From the moment the guest arrives he is agreeably impressed with the cheerful atmosphere, which bespeaks hospitality, homelike informality and comfort.
Rates From $2.00 and Up, With Bath
From Ferry take car No. 1, 2 or 3 to Powell St. From 3rd and Townsend take car No. 16 to Sutter, transfer to Sutter st.

Auction Sales

To be conducted by Members of Los Angeles Auctioneers' Association. The Times is the Official and Exclusive Newspaper Advertising Medium for the Association.

PUBLIC AUCTION!

HOUSE AND CONTENTS TO BE SOLD AS A WHOLE

TOMORROW OCTOBER 19, 10:30 A.M.

LOCATED AT 1511 WINFIELD ST. IN THE HEART OF THE CITY

West 11th car to Valencia, walk one block south, turn west to property.

Two-story, six-room house; 3 bedrooms, large porches; on lot 37½x122; lawn, flowers, palm trees. Double garage with steel roof and walls, cement floor.

House has just recently been re-decorated and is in first-class condition.

Contents are just like new and consist of: Linderman & Sons upright piano, mahogany case; library table, tabourettes, rockers, chairs, dining-room table, six chairs, cane inset; large buffet; writing desk; two Axminster rugs, 10x12 and 8x10; white enamel breakfast set decorated in blue; two beds; springs, mattresses, dresser, chiffonier, 20 yards stair carpet, Herrick refrigerator, used only few months, cost $105; Stewart 4-burner gas range, kitchen table and chairs, linoleum. Terms

C. H. O'CONNOR, AUCTIONEER
626 PANTAGES BLDG., 7TH AND HILL ST. PHONE 642

DRY LAW FAILS; NEW YORK WET.

(Continued from First Page.)

filled bottles, bearing counterfeit government stamps.

SOME IS FAIRLY GOOD.

The bond and smuggled whisky are fairly good in quality, about like the average bar whisky of former days. The moonshine is bad but is not dangerous to drink. All three grades bring about the same price, which is from $4 to $5 a pint.

The obvious question is that if the Federal officials know these facts, know the source of supply and how the business is being conducted why do they not put a stop to it at once.

Let Frank Boyd, prohibition enforcement o cer for this State, answer: "We have 200 enforcement officers in this State," says Mr. Boyd. "The Federal government appropriation for enforcement of the Volstead Act is $2,000,000. We have twenty men to cover the St. Lawrence River front and another twenty to guard all of Lake Erie. It would take the entire first division to begin patrolling this State's water front and end smuggling. We have 110 enforcement agents in New York. There are something like 12,000 policemen in New York City and yet they are not able to stop burglaries and robberies, with the undivided support of the city. Yet 110 men are trying to enforce the liquor law, when it appears most of the town does not care much for it."

There were 65,000,000 gallons of whisky in bond when national prohibition became effective. Twenty-four million gallons have been released in the last eight months. The average withdrawals for the last few months have been close to 1,500,000 a month.

PROCESS IS SIMPLE.

The process is simple. The wholesale dealer gets a permit in the regular way for withdrawal of any amount he wishes from five to fifty or more barrels. He declares it is for medicinal purposes or the manufacture of non-beverage articles such as toilet water, all kinds of drugs and a thousand articles. This wholesaler may sell to another wholesaler. There may be a half a dozen transactions with the one withdrawal. Then finally a wholesale dealer sells to a dozen or fifty customers. Somewhere along the line after the first withdrawal the alcohol is diverted to illicit purposes. The government has no way of regulating how much shall be withdrawn. Officials do not have to be told that only a small part of 25,000,000 gallons of whisky has gone into legitimate channels of trade. Their problem is to find where it went.

They start an investigation. The first withdrawal is invariably O.K. Sometimes the second is all right. Then the trouble begins. The second or third or fourth purchaser of the supply has sold it to three or four or a dozen customers. The entries in the books are proper on their face. The third or fourth purchaser has usually dropped out of sight. The store is closed. Or half a dozen retail purchasers show they had the supply as the books show, and that it has all gone into the manufacture of various articles. Druggists have made more toilet articles in the last eight months than probably in the preceding eighteen years, according to their books.

To run down one of these transactions is the work of days. Agents are at it all the time. Nine times out of ten they run into a blank wall, somewhere in the process of the handling and rehandling. It would take several thousand investigators to follow through all these sales and resales.

THE CURB MARKET.

Tracing such transactions the Federal agents ran into the curb market last week, where they found a group of Italian liquor dealers trading in certificates. The papers, some of which were forgeries, authorizing withdrawals from warehouses, were being sold over and over, each time at an advance.

A considerable part of this whisky is going through the hands of the "trade," that is, the saloonkeepers and liquor dealers who have been for years in the business and who are known. Probably every saloon in New York is selling whisky every day to the few known by the first name to the "boss."

The proprietor keeps his supply somewhere outside the saloon, but convenient near by. He has a pitcher full within reach, where it can be tipped into the waste pipe on a second's notice, if anyone looking like a trouble-maker appears in the door.

Forged permits have given the officials much trouble, and the step taken recently to end the evil requires distillers to communicate with the Federal director before filling the permit.

There are only four or five distilleries now in operation in the country, but officials expect others to start up soon. It has been the general belief that when the 45,000,000 gallons now in storage was gone there would be no more liquor available and that enforcement would be relatively easy.

VOTES PLEDGED TO COX, ROOSEVELT.

FORMER REPUBLICANS AND PROGRESSIVES ANNOUNCE CHANGE OF HEART.

[BY A. P. NIGHT WIRE.]

NEW YORK, Oct. 17. — A joint statement by "over one hundred representative men and women who have usually supported the Republican or Progressive tickets," announcing their intention to vote for Cox and Roosevelt and those Senatorial candidates "who stand honestly and frankly for ratification of the treaty and adherence to the League" was made public tonight by Hamilton Holt, magazine editor.

This statement urged all Republicans and Progressives to "put patriotism above party" and add their names to the list of signers.

This list, according to Mr. Holt, is increasing daily. An analysis said that it included fifteen Republican officers of the League to Enforce Peace; clergymen representing all the principal denominations; the presidents of Oberlin, Vassar, Smith, Bryn Mawr and Mt. Holyoke colleges; several veterans of the great war, and nine former Republican or Progressive party managers and officeholders. In the last classification were listed Charles P. Howland of New York; Violet M. Leroy, New York; Theodore Marburg, Baltimore; W. H. Nichols, Bennington, Vt.; Herbert Parsons, New York; Elias D. Salsbury, Indianapolis; Edwin E. Slosson, New York; Richard Welling, New York, and Alice White, Wellesley, Mass.

AUTO BRANCH HEAD RAPID-FIRE WOOER.

[EXCLUSIVE DISPATCH.]

NEW YORK, Oct. 17.—A rapid-fire courtship which included an early-morning auto race to Greenwich, Ct., and a marriage ceremony before the Justice of the Peace of that community had had time to don his official raiment and eat breakfast came to light tonight. George L. Booker, president of the New York branch of the Stearns Motor Car Company, gave a wedding supper there in honor of Maybelle Elkins, late of "The Mirage" at the Times Square Theater. Miss Elkins, it was disclosed at that time, had forsaken the footlights to become Mrs. Booker. She will retire from the stage.

Both Mr. Booker and his bride are natives of Louisville, Ky. They are at present residing at the Vanderbilt Hotel, but will leave shortly for a honeymoon in the West.

Lame Shoulder.

This is a common form of muscular rheumatism. No internal treatment is needed. Apply Chamberlain's Liniment freely four times a day. This liniment has proven especially valuable for muscular and chronic rheumatism and is certain to give quick relief. Chamberlain's Liniment also is most excellent for sprains and bruises. — [Advertisement.

AUCTION

AUCTION!

Beautiful New 6-Room Cottage. Lot 50x150.

Tuesday, October 19, 3 p.m.
2037 Berkshire ave. S. Pasadena

Take any Pasadena, Alhambra or Sierra Vista cars which stop at Sierra Vista, right at Berkshire Ave. Then go west to No. 2037. Only 5c fare by both.

This fine home was only recently built by present owner for a future home. But his business calls him elsewhere. Exceptionally well built. Has hardwood floors. All late style built-in features. Garage, etc. House is nicely located on high elevation only one square from Los Terraces Hotel.

TERMS EASY. Pictures of cottage can be seen at our office.

STROUSE & HULL, Auctioneers
235 Story Bldg. 62706.

HART and BALL
Los Angeles' Progressive AUCTIONEERS
Real Estate, Livestock, Merchandise, Furniture and Household Goods.
We buy for SPOT CASH or sell on COMMISSION.
1208 SO. FIGUEROA ST.
Phone: 61834.

ARTHUR J. KELLY
Expert Appraiser and Auctioneer
High-class art and Oriental rugs. Interior furnishings a specialty. Phone Broadway 1611.
323 S. HILL STREET.
Member Auctioneers' Association.

Auction Sale

Sixth Annual Auction We

This Whole Week Devoted to Our Yearly Fall Cl
We Are Cleaning House to Make Room for the Goods Co

A BIG SALE EVERY DAY
At Hammond's Auction Studio
1053-1055 So. Main St.

SALES START AT 10 A.M. EACH DAY

BIG RUG SALE MONDAY

One of the largest collections of rugs in Los Angeles to Very fine Anglo-Persians, Royal Wiltons, Wilton Velvets and Brussels, Axminsters, Crex and Fiber Rugs in all the latest designs and colorings—new and used. If floor covering of any kind it is up to you to attend

WE WILL START SELLING RUGS
AT 10:00 A.M.—BE ON HAND

The largest selection of rugs ever seen in any auction. Commencing Tuesday, and the rest of the week, you household goods of every description. Watch our ads for full details.

Take advantage of this opportunity. There will be all this week at "Hammond's." Be one of the wise ones

"Buy At Auction"

DEALERS—Come and Get Your

W. Dwight Hammond
AUCTIONEER
OLDEST AND LARGEST AUCTION HOUSE IN THE SOUTHWEST
1053-55 So. MAIN PHONE 63848
"Buy at Auction"

Massive Furniture Auction

Today, Monday, Oct. 18th, 9:30 A.M.
AT OUR MODERN AND COMMODIOUS SALESROOMS
1026-1028 South Figueroa Street

INCLUDING TALKING MACHINE AND THREE MAGNIFICENT PIANOS AND PLAYER-PIANOS. Our efforts for the past two weeks having been devoted to the sale of Orange Grove home furnishings, the accumulation of Furniture and House Furnishings must be disposed of at our regular weekly sale one of the largest we have conducted. Apartment-house owners and those requiring Furniture in any quantity will do well to take advantage of the many items to be offered, among which is a magnificent 3-piece overstuffed Parlor Suite; 3-piece upholstered Davenport, rocker and chair, upholstered in Imported Tapestry; with loose spring cushion seats; beautiful 3-piece overstuffed Parlor Suite comprising davenport, rocker and chair, upholstered in genuine Leather and Tapestry; odd overstuffed Davenport; overstuffed rockers and chairs; upholstered in genuine Leather and Tapestry; Willow rockers and chairs; magnificent solid oratch Mahogany Dining Room Suite comprising settee and 4 massive hand-carved chairs; two Duofold Davenports, like new; beautifully upholstered; two massive Golden Oak Library Tables; beautiful Fumed Oak Dining Room Suite comprising 54-inch top Pedestal Extension Table and 6 genuine Leather upholstered seat chairs, including host chair; Fumed Oak Dining Room Suite comprising 48-inch top Pedestal extension table and 6 genuine Leather upholstered seat chairs; 2-piece Golden Oak Dining Set, comprising Buffet and Pedestal Extension Table; sideboard and 4 genuine Leather upholstered seat chairs, including host chair; 4 odd Oak Dining Chairs; Oak Rockers and Chairs in all styles and finishes; Library Tables; Kitchen Tables; Kitchen Cabinets; Linoleum; Refrigerators; Gas Ranges; Coal and Wood Ranges; Kitchen Utensils and many other items of household goods. THIS WILL BE A MASSIVE ALL DAY SALE. NOT LESS TO OUR PATRONS AND GUESTS AT NOON.

HART AND BALL
"Los Angeles' Progressive Auctioneers"

AUCTION

Do Not Forget the Auction Today, 10 a.m.
Dr. Hegardt's Residence, 2727 SO. VERMONT
Piano, Edison Phonograph, rolltop desk, surgeon's operating table, Mary dining set, good rugs, living and bedroom furniture, gas stove.
CHAS. J. HELLNER, Auctioneer. Phone 638

AUCTION
Today, Monday,
Oct. 18, at 2527 Third Ave.
at 10:00 a.m.

We will sell 9 rooms of extra nice, clean furniture, consisting of rugs, piano, bedroom furniture and other furniture. For particulars see Sunday's paper. Remember the sale starts promptly at 10 a.m., as the goods must be out by 3 p.m. Remember we sell the goods. Dealers and everybody invited.

LIBERTY AUCTION COM. CO.,
S. F. Divver, Auctioneer.
Phone 75850—75722.

S. W. KOHN
THE RELIABLE AUCTIONEER
Pays highest cash prices for any kind of stores, stocks of merchandise and fixtures. AUCTION SALES conducted everywhere; best results obtained.
315 WEST 31ST ST., LOS ANGELES.
Phone Vermont 5014.

AUCTION
RHOADES & PO
Expert Live Stock
Ben A. Rhoades
Sales conducted in or
and adjoining
1201-3-5 S. Main St.

W. DWIGHT HA
General Auctioneer
near 11th.
Sales in the Home
branch of our
and attend the
on request.
up 63848.

AUCTION
GROCERIES
and
MEAT MA
S. W. KOHN
Sells Them

ENGL
IN
OU
EM
PL
LO
CH
OU
TY
PR
CH
OF
SE
MO
MA
IN
EI
K
Ale
HILL
London Offi
54 New Bond

...Auction Sal...

...N!...

...SOLD AS A WHOLE...

...19, 10:30 A. M.

...HE HEART OF THE CITY

...turn west to property.

...37½x122; lawn, flowers, palm tree...

...s condition.

...upright piano, mahogany case; library ...irs, cane inset; large buffet; writing ...breakfast set decorated in blue; iron ...rpet, Herrick refrigerator, used only a ...able and chairs, linoleum. Terms.

...UCTIONEER

...T. PHONE 64282

...Annual Auction Wee...

...is Week Devoted to Our Yearly Fall Clea...eaning House to Make Room for the Goods Coming...

...BIG SALE EVERY DAY ...t Hammond's Auction Studio 1053-1055 So. Main St.

SALES START AT 10 A.M. EACH DAY

...G RUG SALE MONDAY

...largest collections of rugs in Los Angeles, inclu...nglo-Persians, Royal Wiltons, Wilton Velvets, Ta..., Axminsters, Crex and Fiber Rugs in all the ne... designs and colorings—new and used. If you ...g of any kind it is up to you to attend this ...

WE WILL START SELLING RUGS

...10:00 A.M.—BE ON HAND

...selection of rugs ever seen in any auction h... Tuesday, and the rest of the week, we will ...ods of every description. Watch our ads in The T...lls.

...ntage of this opportunity. There will be one ...k at "Hammond's." Be one of the wise ones ...

"Buy At Auction"

...ALERS—Come and Get Yours

...Dwight Hammond AUCTIONEER ...EST AND LARGEST AUCTION HOUSE IN THE SOUTHWEST ...-55 So. MAIN PHONE 63545

"Buy at Auction"

...AND ... AND ... AND ...

...ssive Furniture Auction ...oday, Monday, Oct. 18th, 9:30 a.m. ...OUR MODERN AND COMMODIOUS SALESROOMS ...026-1028 South Figueroa Street

...TALKING MACHINE AND THREE MAHOGANY ...D PLAYER-PIANOS. Our efforts for the past two ... devoted to the sale of Orange Groves has caused us ... of Furniture and House Furnishings, making ... sale one of the largest we have conducted in ... home owners and those requiring Furniture is ... well to take advantage of the many items to be ... is a magnificent 2-piece overstuffed Parlor Set ... rocker and chair, upholstered in Imported Ta... spring cushion seats; beautiful 2-piece overstuffed ... davenport, rocker and chair, upholstered in ... overstuffed Davenport; overstuffed rockers and ... in genuine Leather and Tapestry; Willow and ... chairs; magnificent solid cretch Mahogany ... ...ottoe and 4 massive hand-carved chairs; ... ...emporia, like new; beautifully upholstered day bed; ... Tables; beautiful Fumed Oak Dining Set, ... Pedestal Extension Table and 6 genuine Leather ... including host chair; Fumed Oak Dining Set, ...sion table and 6 genuine leather ... 2-piece Golden Oak Dining Set comprising ... ...sion Table; sideboard and 6 genuine Leather ... including host chair; 6 odd Oak Dining Tables; ... and Chairs in all styles and finishes, ... in WILTON, BODY BRUSSELS AND AXMINS... ...tiful 4-piece carved Old Ivory Bedroom Set, ...ve dresser, chiffonier and night stand; 2-piece White E... ...on Set, including three-quarter size bed; beautiful ... ...-pin Bedroom Set, comprising Bed, Dresser, Rocker ... ...r, White Enamel, Old Ivory and Vernis Martin ... ...et beds; Box, Coil and Steel Springs; Silk floss and ... ...ttresses; 37 Old Ivory, Birdseye Maple and Oak ... ...ero; 7 Sanitary Couches, a large assortment of Bed ... ...ding, including 75 dozen NEW PERFECTION SHEETS; ... ...Tables; Refrigerators; Gas Ranges; China, ...an Utensils and many other items of equal ... BE A MASTER ALL DAY SALE. HOT LUNCH SERVED ...TIONS AND GUESTS AT NOON.

HART AND BALL

"Los Angeles' Progressive Auctioneers"

...AND ... AND ... AND ...

...UCTION

...the Auction Today, 10 a.m. The Furn... ...dt's Residence, 2727 SO. VERMONT AVE. ...honograph, rolltop desk, surgeon's operating table, ...rugs, living and bedroom furniture. Everything ... ...HAS. J. HELLNER, Auctioneer. West 2266.

...TION ...Monday, ...27 Third Ave. ...00 a.m. ...e of extra nice, clean ... of rugs, piano, bed- ...other furniture. For ...ay's paper. Remem- ...promptly at 10 a.m. ...e out by 1 p.m. Re- ...goods. Dealers and ...

...TION COM. CO., ...Auctioneer. ...3220—35722.

...KOHN ...R AUCTIONEER ...rices for any kind of ...erchandise and fix- ...LES conducted every- ...obtained. ...T., LOS ANGELES, ...ment 5024.

AUCTION RHOADES & RHOA... Expert Live Stock Auc... Ben A. Rhoades and Sons ... Sales conducted in all parts of ... and adjoining States. ... 1201-3-5 S. Main St. ... Phones: Fitz 69-48...

W. DWIGHT HAMM... General Auctioneer, 1207-09 S. ... near 11th. Offices and ... house in the Southwest. ... branch of auction work. ... and attend the big sale, ... no consignments. For ... up 62245. Member L. A. ...

AUCTION GROCERIES and MEAT MARKET S. W. KOHN, The ... Sells TUESDAY, ... Complete Stock ...

ENGLISH OVERCOATS

Priced in Conformity With the Present Rate of Exchange

IN ANNOUNCING THE ARRIVAL OF OUR EXCLUSIVE MODELS IN ENGLISH OVERCOATS WE TAKE PLEASURE IN STATING THAT THE LOW RATE OF ENGLISH EXCHANGE PERMITS US TO OFFFR OUR PATRONS THE MOST SELECT TYPE OF FOREIGN COATS AT PRICES NO HIGHER THAN THOSE CHARGED BY THE BETTER SHOPS OF LONDON AND PARIS. A WIDE SELECTION OF DISTINGUISHED MODELS AND SUPERIOR FABRICS MAY BE HAD AT PRICES RANGING FROM SIXTY-FIVE TO EIGHTY-FIVE DOLLARS.

In Addition to Exclusive Foreign Tailorings Alexander & Oviatt Present the Smartest European Vogue in Lisle and Wool Hosiery—Hand-Woven Handkerchiefs, Fine Neckwear, French Shirtings and English Cloth Headwear.

Exclusive Representatives

KNOX HATS

Alexander & Oviatt

HILL STREET AT SIXTH

London Office, 54 New Bond St. W.

Paris Office, 10 Rue Saint Cecile

FARMERS HIT AT RESERVE REPORT

Statement of National Body on Credits Criticised.

Declare no Relief Offered for Agriculture.

Board Asserts Money has Been Steadily Available.

[BY A. P. NIGHT WIRE.]

WASHINGTON, Oct. 17.—Bank credit has been steadily available for the successive seasonal requirements of agriculture, according to a statement by the Federad Reserve Board, designed as a reply to agricultural organizations which appealed to the government for a further extension of agricultural credit.

Recent disturbances in price and demand which have been manifest in agricultural markets are inevitable and unavoidable consequences of the economic derangements occasioned by the war, the statement said. It added, however, that the gradual and regular movement of the crops was to be expected.

The statement continued:

LOANS INCREASED.

"Between January 2 and October 1, about 800 leading member banks, which report their condition weekly, and they represent approximately 70 per cent of member bank resources, have increased their loans for agricultural, industrial and commercial purposes by an amount exceeding $1,800,000,000. This great increase in the credit extended has in the main been possible by the accommodation extended member banks by the Federal Reserve banks.

"The twelve Federal Reserve banks have increased their holdings of agricultural and commercial paper by more than $500,000,000, and from January 23 to October 1, increased their issues of Federal Reserve notes by over $460,000,000. Federal Reserve banks having surplus funds have extended accommodation to Federal Reserve banks in agricultural and live-stock districts by discounts, aggregating on October 1, over $225,000,000.

"The disturbances in price and demand which have recently manifested themselves in markets for various agricultural and other commodities are unavoidable consequences of the economic derangements occasioned by the war. The United States continue to have heavy volume of exports, although foreign demand for certain agricultural staples has somewhat decreased. But the chief market for our raw and manufactured products is at home, and our present huge crops may be expected gradually and in regular course to move from producers to consumers."

COMMITTEE REPORTS.

After consideration of the statement issued by the Federal Reserve Board, the joint committee of the recent agricultural conference left here to deal with the matter, submitted this report to Charles S. Barrett of the conference:

"The statement issued by the Federal Reserve Board not only does not attempt to meet the situation and will not alter conditions, but is even couched in terms to support the price declines. The board's declaration that present disturbances are inevitable and unavoidable is indefensible in this crisis.

"We advise that the next meeting (of the full conference) be held here October 28, to complete plans already discussed in executive session."

Barrett, who is president of the National Farmers' Union, also issued a statement attacking the Reserve Board's statement as quibbling in essence and offering no relief whatever for agriculture from the present oppressive financial condition.

FRENCH MIDINETTE IS DISAPPEARING.

GIRLS ARE THROWING ASIDE NEEDLE TO LEARN SHORTHAND, TYPEWRITING.

[A. P. FOREIGN CORRESPONDENCE.]

PARIS, Oct. 1. — The French "midinette" is disappearing and youhg French girls are throwing aside the needle for the typewriter, according to the large fashion houses of Paris. The apprentices who used to be glad to enter a modiste's or costumer's establishment as midinette, at first earning nothing but her keep, is now learning typewriting with perhaps a suspicion of shorthand, and can command a fair salary as soon as her course of instruction is completed.

Experienced modistes and dressmakers vainly point out the folly of this course, which, they say, leads many girls into a blind alley occupation instead of providing them with a trade at which they can eventually earn a living running into many hundreds of dollars a year, as a premiere in a big fashion house receives a salary varying between $3000 and $3500.

There is a great shortage of help in the large dressmaking houses of Paris.

AMERICAN INTERESTS GET RAIL CONCESSION.

[EXCLUSIVE DISPATCH.]

CHIHUAHUA (Mex.) Oct. 17.—According to a report received here from Hermosillo, capital of the State of Sonora, the Mexican government has granted a concession to American interests which are said to be closely allied with Phelps, Dodge & Co. of New York, for the construction of a railroad through a few miles of the upper border region of that State to St. George's Bay, which forms the northern extremity of the Gulf of California. The proposed line is to make connection at some point in Arizona with the El Paso and Southwestern Railroad, it is stated. The latter property is owned by Phelps, Dodge & Co.

For many years the construction of a railroad to the Gulf of California from some point on the American side of the border has been under consideration. It is asserted that a natural harbor exists in St. George's Bay and that the establishment of a deep-water port there is easily feasible.

Damaged Chimneys.

W. R. Ziegler, 51120, is prepared to attend to them.

NEAL Treatment for Drink and Drug Habits. Reinforcing. Office, 317 West Sixteenth. Main 3722.

GONE THREE YEARS, MOTHER REGAINS SON.

KIDNAPED BY FATHER, IS FOUND IN SUMMER SCHOOL NEAR NEWARK.

[EXCLUSIVE DISPATCH.]

NEW YORK, Oct. 17.—A three-year search for Arthur McSorley, who was kidnaped Dec. 3, 1917, on the way to school, was ended yesterday when the boy, now 11 years old, was restored to his mother, Mrs. Theresa McSorley of 499 East Two Hundred and Sixth street, the Bronx.

Several years before the boy disappeared his parents separated. When Mrs. McSorley reported the circumstances of the kidnaping to Dist.-Atty. Francis Martin of the Bronx a search was begun for the father, a wealthy contractor. Despite clews in all parts of the country, no trace of him was obtained until recently.

Dist.-Atty. Martin telephoned to Mrs. McSorley yesterday and asked her to go to the summer school near Newark and see if the Arthur McSorley at the school there was her son.

She waited outside the school building until the pupils were dismissed. As the boy came out she recognized her son and called to him. The boy ran into her arms. He was brought to Manhattan.

"It was papa who done it," he explained. "He dragged me all over the country; but I am going to stay with my mother now."

Mrs. McSorley, who is living with her sister, Mrs. Margaret Sause, said that she had twice blocked her husband in his attempts to obtain a divorce.

OIL PROSPECTORS ARE GIVEN PERMITS.

ISSUED BY INTERIOR DEPARTMENT THROUGH OFFICE IN LOS ANGELES.

[EXCLUSIVE DISPATCH.]

WASHINGTON, Oct. 17.—The Interior Department issued yesterday through the Los Angeles office permits for prospecting for petroleum as follows:

O. J. Scott, 2560, T. 5 S., R. 1 E.
Milton J. McLees, 2240, T. 6 and 7 S., R. 6 W.
Henry F. Charles, 640, T. 11 No., R. 6 W.
R. E. Loper, Jr., 1920, T. 8 N, R. 5 W.
R. L. Sheehan, 80, T. 11 N., R. 23 W.
Annie B. Kimbal, 160, T. 10 N., R. 5 W.
Century Oil Association, 1282, T. 2 S., R. 4 E.
George L. Haner, 640, T. 10 N., R. 6 W.
Fred Miller, 640, T. 11 N., R. 5 W.
Claude F. Harrell, 640, T. 11 N., R. 6 W.
F. M. Rubber, 160, T. 11 N., R. 5 W.
J. F. Burke, 640, T. 71 N., R. 6 W.
John F. Rordermank, 2560, T. 9 N., R. 4 W.
Charles Benedict, 640, T. 10 N., R. 4 W.
Thomas C. Edis, 160, T. 10 N., R. 5 W.
Charles E. Kimball, 2560, T. 10 N., R 6 W.
R. A. W. Rultan, 801, T. W. N. 6 and 8 R 7 W.

FOR lower rents and food a-plenty vote YES, Amendment Number Twenty.

All the Southwest is Learning The Wonders of

The AMPICO *in the*

KNABE

Never has such a message been heralded to the Southwest as that conveyed to the tens of thousands of music lovers who have attended the series of recitals in which world-famous pianists have compared their art with the reproductions by the Knabe Ampico. More than a score of these recitals have been held under the auspices of the Fitzgerald Music Company within recent months, featuring such celebrities as Leopold Godowsky, Leo Ornstein and Olga Steeb.

You may hear all of the great pianists in our Ampico Studios.

FITZGERALD MUSIC CO. HILL STREET AT 727-729

The Best Place to Eat in Los Angeles
The Gingham Dog and Calico Cat Restaurant
1731 W. 7th St.—Two doors from Burlington
FULL COURSE, 11:00 A.M. Lunch 50c
Good service. Plenty to eat. Home cooking by lady chefs. The only real place to eat in the city. Plenty of parking space.

MILK AND CREAM
SATISFACTION GUARANTEED
We deliver to all sections of the city and Hollywood. We have our own dairy farm at Mount Stathon. Your patronage will be appreciated. Phone us for cream.
Burt Creamery Corp., 795 Towne Avenue
LOS ANGELES

Windsor Square
Wilshire's Highest Class — Lowest Priced Residence Property.
R. A. ROWAN & CO.
904 Title Insurance Bldg.

FURNITURE
That You Wish to Trade for NEW See Our Exchange Department
FOLEY'S
648 South Main Street
Phone 12619

OVERCOATS

33⅓% Reduction on all Overcoats
Large Assortment
$75.00 Overcoats $50.00
$100.00 Overcoats $66.65

Furnishing Goods Hats and Caps

25% Saving on this large, well selected stock of Hats, Caps and Furnishing Goods

$4 Madras Shirts, $3 | $10.00 Hats, $7.50
$12 Silk Shirts, $9 | $12.00 Hats, $9.00

$1.25 Onyx Silk Hose 95c
ALL SIZES — ALL COLORS

This Sale is for the purpose of reducing stock and will not continue many more days

Brown's Mens Shop
214 W. 5th Street Alexandria Hotel

Curtain Lowered on Coast League Season with Vernon Five and One-Half Games in Le

TEAMS DIVIDE DOUBLE-HEADER.

Vernon Grabs the Second Game in a Gallop.

First Argument Unexpectedly Goes to Portland.

Wheezer Dell Finds Murky Day to His Liking.

BY ED O'MALLEY.

Vernon and Portland closed the 1920 Pacific Coast League baseball season at Washington Park yesterday afternoon by staging a double-header, each team grabbing a game.

The first contest went to the Beavers, 2 to 1, and the champions copped the second, 4 to 0.

Owing to a murky sky and a somewhat chilled atmosphere, the attendance was about the smallest of that of any Sunday during the season.

OLD WHEEZE THERE.

Wheezer Dell was the moundsman for the Tigers in the second game and well did he play his part. The somber air was just to his liking and made his famous smoker a terror to look upon.

The visitors took no liberties with him and Wheeze saw to it that they didn't. Toward the end of the game Bill Piercy was given a chance to show his fast one under a gloomy sky and luckily escaped unscathed.

FILL BASES.

The only four runs of the game were made in the fourth inning, something about like this: Hyatt singled infield and was safe at second on Blue's low throw to the keystone of Alcock's grounder. Edington singled infield, filling the bases.

"Hap" Morse then drew a little applause unto himself by busting a double to left, scoring Hyatt and Alcock. Smith belted a single to right, scoring Edington and Morse, but was out trying to stretch the single into a double, Bourg to Polson to Siglin.

USES THREE.

McCredie used Poison, Brooks and Pillette in a desperate endeavor to pull the Ducks out of the cellar, but the trio was unequal to the occasion and, as McCredie trekked from the field with a step melancholy and slow, he wheezed forth sotto voce, "And the saddest are these—it might have been."

The first argument, through some prank of fortune, went to the far northerners after a rather dull and lifeless session. Sutherland and Houck opposed each other and pitched about the same quality of ball, the former, however, being a little more favored in the pinches.

SCORE IN EIGHTH.

Portland scored a run in the third and one in the sixth and up to the eighth inning it looked very much as if Sutherland were going to shut out the pennant winners, but the Tigers got busy in the eighth and broke up the cipher row.

In this same Houck, the first man up, popped to Wisterzil, but Camp came through with a single to right and tallied on Smith's double to left center. Having obviated the threatened disgrace of a shut-out, the Bengals then retired to their lair and shouted to McCredie, "Take it."

Au revoir, taps and the ding ding of the curtain, and may we see the encore, mes amis, when the swallows twitter over the memories of Braddock's next spring. The scores:

First game:

PORTLAND.	AB	R	H	O	A
Bengough, rf	4	0	0	1	0
Mitze, 1lb	4	0	1	9	1
Rice, lb	0	0	0	0	0
Coy, 2b	4	0	0	2	3
Siglin, lf	4	0	1	2	0
Bolen, c	4	0	1	4	0
Houck, p	4	0	0	0	3
Portland p	4	0	1	0	2
Totals	33	2	4	27	9

VERNON.	AB	R	H	O	A
Camp, lf	4	0	1	2	0
Smith, 2b	4	0	1	1	4
Gorman, 2b	2	0	0	1	0
Hyatt, 1b	3	1	1	10	0
Alcock, rf	4	0	1	1	0
Courtney, cf	4	0	1	2	0
Morse, ss	4	1	2	2	3
Du'mer, c	4	0	1	8	1
Houck, p	2	0	0	0	2
Edington, x	1	0	0	0	0
Totals	34	1	9	27	10

x—Batted for Houck in ninth.

SCORE BY INNINGS.

	1	2	3	4	5	6	7	8	9
Portland	0	0	0	1	0	0	1	0	0—2
Base hits	0	2	1	0	1	2	2	0	0—8
Vernon	0	0	0	0	0	0	0	0	1—1
Base hits	0	0	0	1	0	0	0	0	0—1

SUMMARY.

Errors—Chadbourne, De Vormer. Three-base hit—Camp. Two-base hits—Schaller, Hyatt, Morse, Smith. Stolen bases—Coy, 2; Wisterzil, Bengough, Morse. Sacrifice hits—Bourg, Wisterzil. Struck out—By Houck, 5; by Sutherland, 2. Bases on balls—Off Houck, 1; off Sutherland, 2. Runs responsible for—Sutherland, 1. Double plays—Camp to De Vormer; Siglin to Sprunger to Bius. Time of game—1h. 50m. Umpires—McGreev and Holmes.

Second game:

PORTLAND.	AB	R	H	O	A
Bengough, rf	4	0	0	0	0
Mitze, 1lb	4	0	0	9	0
Rice, lb	4	0	0	3	0
Coy, 2b	4	0	1	2	4
Siglin, lf	4	0	1	4	0
Bolen, c	4	0	1	4	0
Sutherland, p	4	0	0	0	3
Portland p	4	0	1	0	2
Totals	36	0	4	22	9

VERNON.	AB	R	H	O	A
Camp, lf	4	0	0	2	0
Smith, 2b	4	0	1	1	4
Gorman, 2b	2	0	0	1	0
Hyatt, 1b	3	0	1	10	0
Alcock, rf	4	0	1	1	0
Courtney, cf	4	0	1	2	0
Morse, ss	4	0	2	2	0
Du'mer, c	4	0	1	8	1
Bengough, p	1	0	0	0	0
Bengough, rf	1	0	0	0	0
Totals	37	0	6	27	5

SCORE BY INNINGS.

	1	2	3	4	5	6	7	8	9
Portland	0	0	0	0	0	0	0	0	0—0
Base hits	0	0	0	0	0	0	0	0	4—4
Vernon	0	0	0	0	0	0	0	0	4—4
Base hits	0	0	0	0	0	0	0	0	6—6

SUMMARY.

Errors—Bengough, Mitze, Gorman, Morse. Two-base hits—Morse, Coy, Brooks. Stolen bases—Hyatt, Camp, Gorman, Siglin. Struck out—By Polson, 1; by Dell, 4; by Piercy, 1; by Houck, 1; by Fillette, 1. Runs responsible for—Polson, 2; or Fillette, 1. Runs responsible for—Polson, 4 in six hits, 4 runs, 18 at bat, of Polson in 6 innings; 3 hits, no runs, 12 at bat, of Dell in 6 innings; 2 hits, no runs, 12 at bat, of Brooks in 3 innings. Charge defeat to Polson. Credit victory to Dell. Double play—Sprunger to Siglin. Time of game—1h. 50m. Umpires—Holmes and McGreev.

MAIER TO THROW A FEED INTO TIGERS.

Eddie Maier will entertain his championship Tigers with a beefsteak feed tonight, as a reward for their sterling efforts on the diamond.

DELIVART BREAKS 500-METER MARK.

[BY CABLE AND ASSOCIATED PRESS.]

PARIS, Oct. 17.—Maurice Delivart, a French athlete, broke the world's record for the 500-meter run yesterday, covering the distance in 1m. 5⅘s. The race was run under the auspices of the Sporting Federation of France. The former record of 1m. 7⅘s. was made by F. Rajs of Hungary in 1913.

MAKES HOME RUN INTO LOCOMOTIVE.

[BY A. P. NIGHT WIRE.]

JOLIET (Ill.) Oct. 17.—Babe Berg, local Railroad League player, made a circuit drive yesterday when he knocked the ball into a passing locomotive, which sped away with the sphere.

STANDING OF CLUBS.

PACIFIC COAST LEAGUE.

	W.	L.	P.C.		W.	L.	P.C.
Vernon	110	86	.556	Salt Lake	90	92	.495
Seattle	102	91	.529	Oakland	90	102	.469
S. Francisco	102	96	.515	Sacramento	89	100	.471
Los Angeles	101	95	.515	Portland	81	102	.443

Yesterday's Results.

Portland, 2; Vernon, 1 (first game.)
Vernon, 4; Portland, 0 (second game.)
Sacramento, 9; Los Angeles, 2 (first game.)
Los Angeles-Sacramento afternoon game called off, rain.
Salt Lake, 2; Oakland, 1 (first game.)
Salt Lake, 11; Oakland, 3 (second game.)
Seattle, 6; San Francisco, 2 (first game.)
Seattle, 6; San Francisco, 4 (second game.)

SUDS ENTHUSIASTIC IN LAST TWO GAMES.

[BY A. P. NIGHT WIRE.]

SAN FRANCISCO, Oct. 17.—Seattle celebrated the finale of the season here today by trouncing San Francisco twice, 6 to 2 in the morning game, 6 to 4 in the afternoon.

The Seals used sixteen players in the afternoon game and fifteen in the morning, trying to check the enthusiastic Siwashes.

In the afternoon the northerners overcame a four-run lead, knocking Couch out of the box in the sixth and making five runs off five hits and an error.

Morning game:

SEATTLE.	AB	R	H	O	A
Schick, rf	4	0	0	2	0
Falk'r, 1b	4	1	2	15	0
Murphy, 3b	4	1	1	1	2
Eldred, c	3	1	1	7	0
Kan'thy, 2b	3	1	1	2	5
Cunham, lf	3	0	0	1	0
Adams, s	3	0	0	4	1
Tells, c	0	0	0	0	0
Mid'ton, rf	2	0	0	0	0
Totals	30	4	5	27	8

SAN FRANCISCO.	AB	R	H	O	A
Schick, rf	4	0	1	2	0
F'gerald, cf	4	0	2	2	0
Caveney, ss	3	0	1	2	0
Walsh, 3b	3	0	0	0	3
Connolly, lf	3	0	0	0	0
H'brook, 1b	3	0	0	11	0
Kamm, 2b	3	0	0	1	3
Yells, c	0	0	0	0	0
Couch, p	1	0	0	0	1
McQuaid, p	0	0	0	0	0
Kennedy, x	1	0	0	0	0
Wolter, ss	0	0	0	0	0
Anth'son, c	2	0	0	0	0
Cole, p	0	0	0	0	0
O'Connell, s	1	0	0	0	0
Totals	33	0	4	18	7

x—Batted for Yells in 8th.
xx—Batted for McQuaid in 8th.
z—Batted for Cole in ninth.

SCORE BY INNINGS.

	1	2	3	4	5	6	7	8	9
Seattle	0	1	5	0	0	0	0	1	6
San Francisco	0	0	0	0	0	2	0	0	2

SUMMARY.

Errors—Kenworthy, Caveney, Kamm. Three-base hit—Caveney. Two-base hits—Fitzgerald, Johnston, Walsh, Kenworthy. Sacrifice hits—Schick, Ramlock. Bases on balls—Off Love, 4; off McQuaid, 1; off Dailey, 1; off Cole, 2. Struck out—By Love, 4; by McQuaid, 1; by Cole, 3. Double play—Connolly to Hasbrook. Stolen bases—Murphy, Kenworthy. Losing pitcher—Love. Passed ball—Eldred. Hit by pitcher—By Love, 2 (Caveney, Couch); by McQuaid, 2 (Kamm, Eldred). Left on bases—Seattle, 7; San Francisco, 7. Umpires—Toman and Casey.

Afternoon game:

SEATTLE.	AB	R	H	O	A
Schick, rf	4	0	0	2	0
Falk'r, 1b	4	0	1	9	0
Murphy, 3b	3	0	0	1	1
Eldred, c	4	0	1	4	0
Kan'thy, 2b	4	0	1	2	3
Cunham, lf	4	0	2	1	0
Adams, s	4	0	0	1	3
Tobin, c	4	0	0	11	1
Geary, p	3	0	0	0	2
Walker, rf	3	0	0	1	0
Eldred, c	1	0	0	0	0
Totals	37	0	5	32	10

SAN FRANCISCO.	AB	R	H	O	A
Sch'ck, rf	3	0	0	2	0
F'gerald, cf	3	0	0	2	0
Caveney, ss	3	1	1	2	3
Walsh, 3b	3	0	1	1	4
Connolly, lf	4	0	0	2	0
H'brook, 1b	3	1	1	11	1
Kamm, 2b	3	0	0	1	3
Yells, c	3	0	0	6	0
Couch, p	1	0	0	1	2
McQ'd, p-rf	2	0	1	0	0
Wolter, s	1	0	0	0	0
Love, p	0	0	0	0	0
Kennedy, xx	1	0	0	0	0
O'Connell, s	1	0	0	0	0
Cole, p	0	0	0	0	0
Anthes'n, c	0	0	0	0	0
Totals	32	4	3	27	14

z—Batted for McQuaid in sixth.
xx—Batted for Yells in eighth.
zz—Batted for Love in eighth.

SCORE BY INNINGS.

	1	2	3	4	5	6	7	8	9
Seattle	0	0	1	0	0	5	0	0	0—6
San Francisco	0	0	0	0	0	0	3	1	0—4

SUMMARY.

Errors—Tobin, Geary, Caveney, Kamm. Holen base—Caveney, Fitzgerald, 2; Kamm. Two-base hits—Hasbrook, Walsh. Three-base hits—Eldred, Cunningham. Sacrifice hits—Ramlock. Bases on balls—Off Geary, 3; off McQuaid, 1. Struck out—By Couch, 1; by Geary, 2; by Love, 1; by Cole, 1. Hit by pitcher—Walsh. Double play—Kamm to Walsh to Hasbrook. Runs responsible for—Couch, 5; McQuaid, 1; Geary, 3; Love, 1. Losing pitcher—Couch. Innings pitched—By Couch, 5 (plus); runs, 5; hits, 9; at bat, 22; by McQuaid, 1; runs, 1; hits, 1; at bat, 4. Umpires—Casey and Toman.

SACS TAKE LISTLESS GAME FROM ANGELS.

[BY A. P. NIGHT WIRE.]

STOCKTON, Oct. 17.—In a listless contest, Sacramento took the game from Los Angeles in the game played here this morning by a score of 9 to 2. A feature of the game was when Los Angeles made one run in the eighth, when Reese, former bat boy, who held down second, got on when he poked one out that was lobbed over to him and crossed the rubber on Riggs's drive to center. Mollwitz was almost as surprised as the spectators, when a lone drive to first burnt its way into his mitt, almost knocking him off his feet.

LOS ANGELES.	AB	R	H	O	A
Killefer, rf	5	0	2	1	0
Reese, 2b	4	1	1	2	3
M'D'ald, ss	4	0	1	3	3
Griggs, 1b	4	0	2	9	0
Stafe, cf	4	0	0	2	0
Rego, c	3	0	0	7	0
Bassler, c	0	0	0	1	0
Nieh'f, 3b	4	0	1	0	2
Ellis, lf	3	0	1	1	0
Wallace, p	4	1	0	0	2
Totals	37	2	8	24	10

SACRAMENTO.	AB	R	H	O	A
Schang, 2b	4	3	2	1	0
Koop, lf	4	2	2	2	0
M'Ivrie, 1b	5	1	2	10	0
Sheehan, rf	4	2	2	2	0
Compton, cf	5	0	0	2	0
Orr, ss	4	1	2	0	7
Grover, 3b	3	0	1	3	4
Cook, c	3	0	0	5	1
Yaeth, p	3	0	1	0	0
Totals	34	9	14	27	12

SCORE BY INNINGS.

	1	2	3	4	5	6	7	8	9
Los Angeles	0	0	0	0	0	0	0	1	1—2
Sacramento	1	2	0	3	0	0	1	2	x—9

SUMMARY.

Errors—Reese, McDonald, 2; Griggs, Rego. Three-base hits—Sheehan, Killefer. Two-base hits—Yaeth, Schang, Compton. Stolen base—Compton. Sacrifice hits—Koop, Grover, Yaeth. Runs batted in—Yaeth, 3; Koop, Schang, Sheehan, Griggs, Compton, 2; Killefer. Runs responsible for—Yaeth, 2; Wallace, 2. Bases on balls—Off Wallace, 1; off Yaeth, 1. Struck out—By Wallace, 5; by Yaeth, 2. Left on bases—Los Angeles, 9; Sacramento, 8. Double plays—Orr to Grover to Mollwitz; Compton to McDevitt. Passed ball—Rego. Time of game—2h. 14m. Umpires—Flynn and Anderson.

ASK WORLD TITLE FOR CARPENTIER.

[BY CABLE AND ASSOCIATED PRESS.]

PARIS, Oct. 17.—The French Boxing Federation last night decided to ask the International Boxing Union to sanction the result of the Carpentier-Levinsky fight by granting Carpentier the title of light-heavyweight champion of the world.

BAY CITY SCRIBE HERE FOR DOINGS.

Tommy Connoly, San Francisco newspaper man, is here to report the grand jury probe of baseball for the home fans, who want to know if there has been a plot to make them look like false profits.

CAMP FUNSTON WINS.

[BY A. P. NIGHT WIRE.]

JUNCTION CITY (Kan.) Oct. 17. The Fifteenth Cavalry officers' polo team from Fort D. A. Russell, Wyo., was defeated 8 to 5 yesterday by a Camp Funston team in the opening game of the polo tournament of the Central Department.

GRID ATTACK MUST BE VARIED

Eastern Elevens Win With Combination of Old, New.

Illinois, 1919 Champ, Shows Early Season Strength.

Ohio State, Wisconsin in Critical Battle Saturday.

BY WALTER ECKERSALD.

[EXCLUSIVE DISPATCH.]

CHICAGO, Oct. 17.—That football elevens must be fortified with close and open attacks which combine the best plays of the old and new game was shown conclusively Saturday when Iowa and Northwestern were defeated by Illinois and Wisconsin, respectively, while the same offense resulted in Minnesota's defeat by Indiana.

As a result of these battles, Illinois, Michigan, Ohio State, Wisconsin and Chicago still remain in the championship race. At least two of these elevens, and perhaps three, will be eliminated next Saturday when Illinois meets Michigan at Ann Arbor, Ohio State tackles Wisconsin at Columbus, and Chicago faces Iowa at Stagg Field.

Illinois' victory over Iowa, 20 to 3, in the first game which gave an indication of the 1919 champions' strength shows that the Orange and Blue eleven will be hard to beat. Coach Zuppke, who always has been a firm believer in the open and close attack, turned loose this offense against the Hawkeyes, who were powerless to check it.

TO A FINE POINT.

The Illinois mentor perfected the slashing offense of the old game with the attacks directed on and off the tackles.

Walquist and Crangle lived up to past reputations by making consistent headway. When the Iowa secondary defense was drawn up to reinforce the forward wall Illinois turned loose forward passes.

Before such an attack can be perfected a line must be developed strong enough to hold the opposing forwards. And right here it should be said that Justa Lindgren, whose coaching ability has always been overshadowed by Zuppke, the man mainly responsible for this stone-wall. Lindgren is a former Illinois player and knows line play as well as any mentor in the west, if not in the country.

Because of its victory over the fighting Northwestern eleven, 27 to 7, Wisconsin appears to be in a better position to win a big ten championship than for years. Like Zuppke, the Wisconsin mentor employed the close and open attack.

AFTER BUCKEYES.

There is no getting away from the fact that Richards has a powerful aggregation this year and if Ohio State can be beaten next Saturday at Columbus and Minnesota on November 6, the battle between Illinois and the Badgers at Camp Randall on November 13 should be one of the most bitterly fought of recent years. Coach Richards is positive he can beat the present champions and called the turn before last year's game.

Although Illinois and Wisconsin look to be about the strongest in the conference at this time, Ohio State, Chicago and Michigan must not be lost sight of. The Buckeyes won from Purdue, 17 to 0, and will make a great effort to win from the Badgers next Saturday. Coach Wilce apparently has been pointing his eleven to the Wisconsin game without much attention being given to the Boilermakers.

BEES TAKE COUPLE FROM THE ACORNS.

[BY A. P. NIGHT WIRE.]

SALT LAKE CITY (Utah) Oct. 17—In the closing games of the 1920 Pacific Coast League season here, Salt Lake won a double-header from Oakland by scores of 2 to 1 and 11 to 3, respectively. The second game was called in the fifth inning on account of rain. Bunched hits in the first inning of the first game netted Salt Lake's winning tallies. An Oakland rally in the ninth was cut short after one run had been scored. In the second game the Bees walloped the offerings of Holling to all corners of the lot. The scores:

First game:

OAKLAND.	AB	R	H	O	A
Lane, 2b	3	0	0	2	3
Willie, rf	4	0	1	3	0
Cooper, cf	4	0	1	1	0
Miller, lf	4	0	1	1	0
Knight, 1b	4	0	1	8	0
G'lardi, 3b	3	0	0	0	2
B'baker, ss	3	0	0	2	3
Mitze, c	3	0	1	5	1
Kremer, p	3	0	1	0	2
Totals	31	1	6	24	10

SALT LAKE.	AB	R	H	O	A
M'Lgan, 2b	4	1	2	1	3
Johnson, ss	4	0	0	3	4
Krug, 2b	3	0	1	2	1
Sheely, 1b	3	0	1	11	1
Hood, cf	3	0	0	2	0
Orlich, lf	3	0	0	2	0
Hoop, rf	3	0	0	3	1
Jenkins, c	3	0	0	4	1
Gould, p	3	0	1	1	4
Totals	30	2	5	27	14

SCORE BY INNINGS.

	1	2	3	4	5	6	7	8	9
Oakland	0	0	0	0	0	0	0	0	1—1
Salt Lake	2	0	0	0	0	0	0	0	x—2

SUMMARY.

Errors—Wills, Mulligan. Two-base hits—Mulligan, Krug, Knight. Stolen bases—Johnson, 2. Sacrifice hit—Gould. Struck out—By Kremer, 4; by Gould, 4. Bases on balls—Off Gould, 3. Runs responsible for—Kremer, 2; Gould, 1. Double play—Gould to Johnson to Sheely. Umpires—Eason and Byron.

Second game:

OAKLAND.	AB	R	H	O	A
Lane, 2b	3	1	1	0	2
Wills, rf	3	1	2	2	0
Cooper, cf	3	1	2	0	0
Miller, lf	3	0	1	1	0
Knight, 1b	3	0	1	8	0
G'lardi, 3b	2	0	0	0	0
B'baker, ss	2	0	0	2	4
Mitze, c	2	0	0	2	0
Holl ng, p	2	0	1	0	1
Totals	23	3	7	12	7

SALT LAKE.	AB	R	H	O	A
M'Lgan, 2b	4	2	2	2	3
Johnson, ss	3	2	1	2	2
Krug, 2b	3	1	1	0	3
Sheely, 1b	3	1	1	10	0
Hood, cf	2	0	0	0	0
Orlich, lf	3	1	1	0	0
Hoop, rf	3	1	2	0	0
Jenkins, c	3	1	1	7	0
Leverenz, p	3	1	2	0	0
Totals	29	11	11	21	4

Two out when game called in fifth.

SCORE BY INNINGS.

	1	2	3	4	5
Oakland	0	0	1	0	2—3
Salt Lake	2	1	0	8	x—11

SUMMARY.

Errors—Miller, Knight, Brubaker, Holling, Johnson. Home runs—Sheely, Jenkins. Two-base hits—Leverenz, Jenkins, Knight. Sacrifice hit—Hood. Stolen base—Mulligan. Struck out—By Leverenz, 3; by Holling, 2. Bases on balls—Off Holling, 3. Runs responsible for—Holl ng, 7. Double play—Brubaker to Knight. Umpires—Eason and Byron.

TUNNEY AFTER FRENCHMAN.

[EXCLUSIVE DISPATCH.]

NEW YORK, Oct. 17.—Gene Tunney, the A.E.F. heavyweight champion, is the latest to come with a challenge to Georges Carpentier. The soldier boxer saw Carpentier dispose of Levinsky and while he is willing to admit that the Frenchman is a great fighter, he is sure that he could defeat the foreigner. Frank Bagley, who has Tunney in charge, is satisfied that Gene has all the necessary qualifications and is hoping that the promoters will give the matter consideration.

GREAT NATIONAL PASTIME IS TO BE INDOOR SPORT WITH JUDGE PLAYING THE BENCH.

BY HARRY A. WILLIAMS.

This is the day that we must turn to the court calendar for our baseball.

It has ceased for the present as an outdoor sport.

This promises to be the hottest little Stove League yet coaled up.

Dame Rumor and Sir Scandal are taking turns as firemen, but not until a few facts are mixed with the fuel will it get hot enough to cause a boiler explosion.

Otherwise idle baseball athletes play a double-header before the grand jury today, with the judge playing the bench.

And some not athletes will hike up the steps to the grand jury room. Among these is Jim Morley, without whom no baseball ceremony is regarded as complete.

Season starts with a parade and ends with a scandal, and Jim is there at both ends. Only as a witness, however.

Jim's subpoena reads for him to appear before the jury at 2 a.m. This was not an error in making out the subpoena, but merely shows that Jim's regular hours are well known.

"Mystery woman" is said to be mixed up in the mess. Did anybody ever know a woman who wasn't a mystery?

Organized baseball has had its fall flu and survived. It is now up to O. B. to keep the premises sanitary.

But the big-league scandal is still the loud noise. The Chicago grand jury says it will reach the "higher-ups" even if it has to start a three-alarm fire to get the hook-and-ladder wagon.

We believe O. B. will come out of the fracas stronger, nobler and purer, and it can stand some of all these things.

True, O. B. has been tried and found wanting in spots, but there are other and brighter spots.

Baseball was organized primarily to combat the gamblers, yet the latter have thrived like the green bay tree or the brussels sprout which became a head of cabbage.

Eternal vigilance is the price of a pennant all wool and a yard wide, and nobody wants any other kind.

Prior to the scandal, series players and gamblers met in convention and also held a few mass meetings. They were as loud about it as holy rollers.

Yet swarms of Sherlocks and whole herds of Holmeses were baffled by the deep mystery. Possibly they thought the Sox were holding a revival meeting.

And it took O. B. a year to find out nothing, which is believed to be a new record.

But we will tell the countryside that John J. McGraw didn't wait for O. B. or grand juries, and it cost him a pennant. He took the bull by the horns.

Taking the horns by the bull and trying to throw them may be safer, but it won't win any decisions.

Olympic Stars to be Welcomed Home Wednesday

Men and women of Los Angeles will gather at the Los Angeles Athletic Club Wednesday evening to welcome home the fourteen athletes of Southern California who won distinction for our section of the country at the Olympic games recently held in Antwerp, Belgium.

Mayor Meredith P. Snyder will welcome the athletes on behalf of the people of Los Angeles and gold medals will be presented to each athlete. These medals have been suitably engraved for the occasion and individually represent the particular event the athlete participated in at the Olympic games.

John F. Powers, president of the Los Angeles baseball club, Harry Haldeman and Perry Weidner are making arrangements for 400 plates at the banquet and plan a novel program of speaking and entertainment. The affair promises to be one of the season's smartest social functions.

The Mayor's committee of twenty-five is headed by Leo D. Daze as chairman and W. B. Himrod as secretary.

GRIFFITH PARK GOLF RECORD IS SMASHED.

Fred Barber broke the Griffith Park golf course record yesterday by shooting a 66 in his match with W. C. Stewart in the first flight of the Tufts trophy tourney. Par for the course is 71. Barber went out in 36 and came home in 28. The results follow:

FIRST FLIGHT.

George Lance defeated George Orr, 2 and 1.
Fred Barber defeated W. C. Stewart, 3 and 1.
A. W. Bourgeaite defeated Nagi Burns, 1 up.
H. R. Root defeated D. M. Griffith, 3 and 1.

SECOND FLIGHT.

A. W. Holmes defeated C. D. Bickel, 1 up.
W. R. Gibbs defeated H. T. Crisp, 5 and 3.
J. R. Sturgis defeated H. R. Lewis, 5 and 4.
Dr. Hegler defeated W. L. Frost, 1 up.

THIRD FLIGHT.

J. D. Gray defeated Burl Armstrong, 5 and 4.
W. J. Palmer defeated D. D. Elder, 3 and 2.
Dr. Pelsenthal defeated F. O. Brock, 3 and 2.
Miss Natalie Trabue defeated D. L. Darsie, 2 and 1.

FOURTH FLIGHT.

J. H. Colby defeated G. A. Weeks, 4 and 3.
Ray Kummer defeated Mrs. A. E. D. Trabue, 3 and 2.

BAN WON'T COME TO BIG LEAGUE CONFAB.

[BY A. P. NIGHT WIRE.]

CHICAGO, Oct. 17.—Major league baseball clubs will meet here tomorrow to discuss reorganization of the national game with President Byron Bancroft Johnson of the American League and the five clubs which sided with him in the fight last winter not represented.

President Johnson tonight said he would not attend the conference, which will discuss the Lasker plan of reorganization, placing of professional baseball under a "civilian tribunal of three men not interested financially in the game and doing away with the National Commission. The five clubs which have sided with him in American League fights, St. Louis, Detroit, Philadelphia, Washington and Cleveland, also have decided not to send representatives, he said.

The Great Tilden Loses.

[BY A. P. NIGHT WIRE.]

CHICAGO, Oct. 17.—William T. Tilden, Jr., of Philadelphia, lost an exhibition tennis match today to Charles S. Garland of Pittsburg, 5-7, 6-3, 6-2, 6-4.

In a doubles match, Sam Hardy of New York and Ralph H. Burdick of Chicago played a two-set draw with tilden and Garland, the former winning, 6-4 and losing 6-3.

Herd Has Wild Tennis Seance and is Crushed.

Wild and erratic play on the part of Cliff Herd was responsible for his defeat at the hands of Harvey Snodgrass in the finals of the men's singles of the Dyas tennis tourney, played yesterday on the courts of the Hollywood Tennis Club.

Herd smashed lobs over the fence, drove into the backstop and double-faulted with impunity, all of which placed him on the sad end of a 6-2, 6-4, 6-4 score.

The same thing was true in the semifinals of the men's doubles, Herd and Browne falling before the steadier play of Roland Reinke and Snodgrass, 7-5, 8-6.

Miss Marion Williams took a terrific three-set struggle from Carolyn Bryant, 6-4, 4-6, 12-10. The complete results follow:

MEN'S SINGLES.

Semifinals—Herd defeated Reed, 6-4, 6-1.
Finals—Snodgrass defeated Herd 6-2, 6-4, 6-4.

WOMEN'S SINGLES.

Semifinals—Miss Bryant defeated Miss Hiller, 6-3, 10-8.
Finals—Miss Williams defeated Miss Bryant, 6-4, 4-6, 12-10.

MEN'S DOUBLES.

Semifinals—Warren and M. Reinke defeated Sunbaugh and Windorf, 2-6, 6-3, 6-3; Snodgrass and R. Reinke defeated Herd and Nat Browne, 7-5, 8-6.
Finals—Snodgrass and R. Reinke defeated Warren and M. Reinke, 4-6, 6-4, 6-3.

BEACH SOCCER TEAM THUMPED BY L.A.A.C.

In a soccer game at Santa Monica yesterday the L.A.A.C. eleven defeated the beach team by a score of 4 to 1. The clubmen showed a noticeable improvement in their play, owing to the acquisition of Scotty Davidson, formerly center half on the Goodyear eleven, Akron, O.

Santa Monica has converted its cricketers into a formidable football team, and, while they were not able to score to any great extent, the forwards were a source of worry to the L.A.A.C. defense.

Latham, Tappen and Smith for the club showed up to the best advantage, while the two Santa Monica backs, Mills and Chassey, broke many an attack successfully. The line-ups:

L.A.A.C.		Santa Monica.
McKenzie	Goal	Wilde
Milford (C.)	Left back	Mills
Allen	Right back	Chassey
Lawton	Left half	Wooleston
Wegel	Center half	Robinson
Edwards	Right half	Wright
Latham	Outside left	Weeks
Tapper	Inside left	Billson
Smith	Center	Binns
Colborne	Ins de right	Russell
Reanis	Outside right	Billson

Referee, J. Davidson.

SET-UP FOR PLESTINA.

[BY A. P. NIGHT WIRE.]

SPOKANE (Wash.) Oct. 17.

lf Games in Lea

ball to Stanford on
e. The Cards never
er than U.S.C.'s 20-
happening in the
A long pass on one
t layout formations,
rorked, went yards
Bobby Pelouze on

k of punts was
h sides, U.S.C. mak-
and Stanford twen-
ri Schlaudeman and
nford and Greene,
r, Tooley and Gor-
rarely let their men
a few feet up the

R NOTES.

ing and hard-fought
as staged yesterday
e Tournament Park
nown as Paddock
moration of Charlie
een representative
rnesa and Pasadena
e game was made
due to its being the
"try-outs" before
f the league sched-
xt, October 24.
e goals to two in
rnesa boys was de-
thusiasm and bat-
the respective play-
awlings, and Elder
were only equalled
ork of Marshall and
eadena aggregation.
dance proved that
oming into its own
rnia.

• •

re this season regis-
nown as the South-
ccer Association,
he United States
on, and games will
y in Los Angeles,
Santa Monica, and

ered in the league
rdena, Long Beach
Santa Monica.
Overseas. United
Club. All indica-
ames are requested
th the teams above

CREEL
S A FAILURE.

GAULOIS VICTORIOUS

[BY CABLE AND ASSOCIATED PRESS.]

BUENOS AIRES, Oct. 17.—Gaulois, a 3-year-old colt owned by Miguel Gonzalo, today won the greatest national prize, the classic event of the Jockey Club racing season, which was made the distance, 2 miles and 2m, 37 2-5s. The purse was 100,000 pesos.

GILLISPIE HAS LUCK ON TRA

Captures First Prize in Gun Club Shoot.

Goodman Carries Off Honors of Pastime.

Duck Season Opening Crowd at Low Ebb

F. A. Gillispie proved to best shot at the Los Angeles Club yesterday morning when Teeple put on another of his Sunday handicaps. The clay at fifty targets with the firing from distance ranging teen to nineteen yards. fired from nineteen yards forty-seven out of the fifty. Although the duck and son throughout Southern was as open as the day Mexican border yesterday, sized crowd of trapshooters turned out at Teeple's crushing pasture and mark.

V. H. Goodman carried and honors, scoring 45x50. wise fired from nineteen Trophies were awarded to lispie and Goodman.

Secretary Teeple announced he has a number of store for the shooters next when the program will be augmented. The summary

50-bird handicap:

Gillispie	19	47x50	Bond
Goodman	19	45x50	Pico
Smith	18	44x50	Pico
Mills	18	44x50	Pico
Bond	18	44x50	Pico
Conley	18	44x50	Pico
Leach	18	47x50	Model
Nelson	19	42x50	Leach
Teeple			Pico
Durant Long		141x150	Model
Pulliner		98x100	Model
Wilson		97x100	Pico
Gillispie		73x75	Pico
Tyrrell		69x75	Pico
Brunner		69x75	Pico
Cooley		44x50	Model

The Last Place To Close

VERNO

Dancing and Cabaret EVERY NITE

—a quick trip to quaint TIJUANA

Coughs Grow Be

surprisingly soon, threat inflamed, lungs irritation is relieved and tickling stops, when you use reliable

PISO'S

—RUST—DECAY
ction of Your Home
HEM!

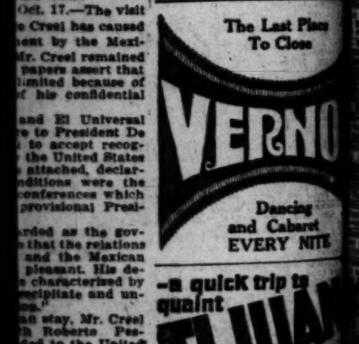

GIN AT THE SURFACE
nd You Save All
is Economy
's Paint is wrapped in a weather-tight
ures, whether of Wood, Metal or Con-
tegration by the use of good paint. A
ts a few cents, yet it will beautify and
rs. Destructive elements are always at
newhere else, and soon the building is
, would have prevented the destruction.

IRS
ER & CO.
n Bldg., Pasadena, Long Beach, Santa Monica, Cal.
, Wash. : Boise, Ida.
RERS—
, PIONEER WHITE LEAD
Quality in every drop
ALER

PERSONAL—Business.

PERSONAL—
TOUPEE AND WIG SPECIALIST.
Work guaranteed to defy detection. MORRIS NATHAN, 1202 N. Ardmore Ave. Phone 59269.

PERSONAL—First-class motor repair man, familiar with all kinds of gas engines, wishes steady position. Best of references. Address D. box 121, TIMES OFFICE.

PERSONAL—Wanted educated woman to travel. Must be free to leave city for indefinite period. Prefer one experienced in church or endeavor work. No selling or road. Salary $100 and expenses. Address CORDOVA HOTEL, room 534. Give phone.

PERSONAL—Responsible mining man, soon leaving for Mexico City, to engage in business, would consider transacting business or taking agency for any reputable party or company. Good references. Address E, box 128, TIMES OFFICE.

PERSONAL—Middle-aged woman, graduate nurse, would take patient to New York or act as chaperon. Must be in New York by Nov. 1st. Services in exchange for transportation. References. Address KENNEY, 1228 Washington Bldg. Phone 3381.

PERSONAL—Ex-army pilot anxious to get instructor to take again; 2 years air service; quick; Go anywhere. Best of references. Member Aero Club of America. Exhibition or racing preferred. Address T. box 431, TIMES BRANCH.

PERSONAL—MADYE NATHAN.
Hair and beauty specialist. Expert manical waver. Ornamental hair worker in general. Late of the Hotel Biltmore, N. Y. Residential work by appointment. Phone 59269. 1202 N. ARDMORE AVE.

PERSONAL—Parties who witnessed assault by conductor are to testify in the interest of justice. Call 12:30 p.m. at Jefferson and Central, or Central ave. car going north. Telephone 1 to 6 MOTTIER AVE. to. 22000.

PERSONAL—REV. J. HENLEY.
First American Spiritual Church.
119 S. Hope st. Sunday services 2 p.m.
CONSULTATION DAILY. Hours 10 to 7.
STUDY 717 W. 3RD (bet. Hope and Hill)

PERSONAL—W. SHERMAN.
DETECTIVE SERVICE.
TO AVOID PUBLICITY CALL
SUITE 210 AMERICAN BANK BLDG.
Phone 139. Open eve. and Sun. 17468

PERSONAL—Want place as small ranch tenant on Los Angeles, where there are no children, for an active, mental case and male nurse; will run well. Write full particulars to No. 1, 501 JEFFERSON BLDG., city.

PERSONAL— MADAME ROSE,
PALMIST, GIFTED CLAIRVOYANT.
Hours 10 to 8. OPEN SUNDAY.
307 W. NINTH ST. (Near Hill.)

PERSONAL—Wood lady will sacrifice 8-room well-appointed residence, 3 bedrooms, sleeping porch, breakfast-room. Wilshire district; owner leaving city. Call 63942.

PERSONAL—Attorney going to Chicago about November will transact business at moderate fee. Local references. Address J. B. L., box 139, TIMES OFFICE.

PERSONAL—Student would like to accommodate party to Frisco any day this week; willing to drive; reference given. ELDRIDGE, Wilshire 1109.

PERSONAL—Wanted home for 2-year-old girl. Board will be paid. Phone WILSHIRE 2595.

PERSONAL—A. E. Hair please communicate with us. We have information to your interest. Address F, box 82, TIMES OFFICE.

PERSONAL—Anyone going to New York or vicinity. Address E, box 267, TIMES OFFICE.

PERSONAL—Opera singer, late of Chicago Grand Opera Co., will accept pupils. Phone 10758. 1000 W. 10th st.

PERSONAL—Lady wanted for 2-year-old girl. Board will be paid. Phone WILSHIRE 2595.

PERSONAL—Girls' gymnasium class at CENTRAL Y.M.C.A. Tuesday and Thursday, 4:30 p.m. Bill Thresher and Thurston evenings at 7.

PERSONAL—WHO OWES YOU?
Collections anywhere. Quickest service. MERRITT BLDG., 307 W. 6th. Phone 6259.

PERSONAL—D. Beauchamp, artist, penman and engraver, 315 W. 3rd st. Monograms, engrossing declared to order. Fine penmanship.

PERSONAL—Will buy diamonds, cash. G. HOWARD, 307 Mason Opera House Bldg.

PERSONAL—Learn to be a Pandero, between 6 and 7 p.m. daily, at 1127 S. Hope st., between 9 and 10 a.m. daily, at 1127 S. Hope st.

PERSONAL—Lost—Gold bracelet watch, between Hollywood and Los Angeles, on Sunday, Oct. 10. Reward. Call

WANTED—SITUATIONS, Male.

Carpentering, Painting, Paperhanging.

WANTED—CHIMNEYS SWEPT AND TESTED; OIL BURNERS. CAMPBELL & GOULD, 12575.

WANTED—Have you small painting jobs to do? Let me know. Reasonable. Address C, box 178, TIMES OFFICE.

WANTED—Painting, paperhanging, plaster repairing, $2 up. Faultless service. 1201 W. 79TH.

WANTED—Painting, tinting, paperhanging. Good work at right price. DAVISON, phone 15528.

WANTED—Floor scraping and finishing. Phone 57271.

WANTED—Paperhanging, tinting, painting, first-class, reasonable. VER. 5420.

WANTED—General work, garage floors, driveways, city sidewalks. BOYLE 1332.

WANTED—Decorating and paper hanging. All work guaranteed. WILSHIRE 6744.

WANTED—We do painting, paperhanging and tinting. No waiting. PHONE 19123.

WANTED—Housepainting, $4 per room; painting, reasonable; talk RIGHT. 2120 HOOVER.

WANTED — CARPENTER. PHONE 25363 AFTER 10 A.M. $7 PER DAY.

Day Work.

WANTED—House cleaning, window cleaning and polishing, by competent man. BROADWAY 9006.

WANTED—Small stores to clean by month. PHONE 77807.

Repairing and Cleaning—All Kinds

WANTED—FROM GARRET TO CELLAR IN ONE DAY. Window cleaning, $1c and 15c; rugs, 50c; floors waxed, $1 and up. THE ACME CLEANERS. PICO 1080

WANTED—Situations, Female.

Miscellaneous.

WANTED—REFINED YOUNG BUSINESS WOMAN DESIRES POSITION CARETAKER, attendant, lady's maid. REFERENCES. IN OWNER'S ABSENCE, AGENT'S COMMISSION. INTERVIEW SUN. MORNINGS ALL WEEK. 1740 CAHUENGA, HOLLYWOOD BLVD. NO TRIFLERS.

WANTED—COMPANION TO INVALID. Refined lady, good character, agreeable disposition, pleasing manners, practical nurse, wishes position as companion to invalid; no objection to housework; address E, box 726 TIMES OFFICE.

WANTED—By refined middle-aged woman, position as housekeeper; references given; can care for children. Call 22004 any time before or Monday a.m.

WANTED — By a capable and trustworthy American woman, position as housekeeper for small family of adults, or will do straight cooking where second help is kept. Address A, box 1, TIMES BRANCH.

WANTED — Re-engagement by experienced governess. Will take charge from 2 to 10 years preferred. Montessori method, excellent references. F, box 1706, TIMES OFFICE.

WANTED—Girl wants 6 hours' work in small private family, will do housework and cooking, or washing, or ironing, or sundays only. Call SOUTH 4485-W.

WANTED—Position by widow in gentleman's home who will care for children. Cook and manager, ranch or city. Address E, box 22, TIMES OFFICE.

WANTED—Position in office; middle-aged lady; few hours occupation mornings, with children or ladies for lessons and sewing. Address F, box 75, TIMES OFFICE.

WANTED—By reliable middle-aged woman, position for general housework. Good plain cook. No children. Address F, box 78, TIMES OFFICE.

WANTED—Neat colored girl with references wants job as maid or apartment work. Call 24108.

WANTED—10 neat colored girls want work. PHONE 21774.

WANTED—Bus, col. student, will assist light housework for room. 2250-B.

WANTED—Caring for children from 10 a.m. to 4 except Saturday and Sunday. 72255.

WANTED—Work by experienced chambermaid. SOUTH 2854-M.

Store and Office.

WANTED—Young lady desires position as private secretary, capable of handling correspondence without dictation, 2 years' bookkeeping experience, 1 year's stenographic; $18. F. R. 725 S. BROADWAY.

WANTED—A stenographer, book-keeper and cashier desires position with $ 8 experience, desire position. Prefer large office. Address B, box 94, TIMES OFFICE.

WANTED—Bookkeeper, are you in need of an experienced efficient bookkeeper? Five years' general experience. Best of references. Phone RDWY 1567.

WANTED—Capable young lady wants position with reliable real estate firm. Has 2 years' experience of accountant, cashier, A-1 references. Call WILSHIRE 3274.

WANTED—Position as stenographer or private secretary by young lady with 10 years' experience. Best of references. Call WILSHIRE 6272.

WANTED—Young lady, employed at present as stenographer, desires position; private secretary. Address V, box 2057, TIMES BRANCH.

WANTED—Experienced stenographer and assistant bookkeeper wishes position with a rapid typist and general office work. MISS WHITE, phone 24148.

WANTED—Position by competent bookkeeper, 4 years' experience. Can furnish good reference. Address T, box 477, TIMES OFFICE.

WANTED—Stenographer, refined, experienced in publishing and advertising. Excellent correspondent. PHONE 10997.

WANTED—Lady experienced stenographer, ten years' experience, position. Best references. Call MISS NELSON, South 1168-W.

WANTED—Good position as stenographer or financial stenographer. Can take rapid dictation. Phone WEST 6954.

WANTED—Young lady would like position as P.B.X. operator in hotel or apt. house. Experienced. MRS. LAUTEN, Bdwy. 4182.

WANTED—Experienced lady bill clerks on ty. Address V, box 567, TIMES BRANCH.

Nurses.

WANTED—Position in institutional or private hospital, nursing, by graduate, registered nurse, 2 years' experience. Address E, box 1724, TIMES OFFICE.

WANTED—By practical nurse, position in home or care for invalid where help is kept. Address E, box 87, TIMES OFFICE.

WANTED—Good, practical nurse, wishes one more client. Write to 61134 FRANKLIN AVE.

Housekeepers.

WANTED—Position by trained nurse, colored; prefer night work. Call BROADWAY 9006.

WANTED—MRS. J. PARKER, practical nurse will do day nursing. Boyle 822.

WANTED—Position as housekeeper and nurse. MRS. WILSON, Broadway 4043.

WANTED — Position by experienced young home, highly recommended. 62800, apt. 202.

Housekeepers, Domestics, Cooks.

WANTED—Lady, mature, well educated, wishes position as companion to invalid. Prefer institution, sanitarium or hospital. Address V, box 2, TIMES BRANCH.

WANTED — By a capable and trustworthy American woman, position as housekeeper for small family of adults, or will do straight cooking where second help is kept. Address E, box 1, TIMES BRANCH.

WANTED—Position by elderly widow as working housekeeper in family of adults. I am dependable, good plain cook; no laundering. 1240 E. 41ST.

WANTED—Position as housekeeper in refined gentleman's home. Can give best references. Address E, box 2084, TIMES OFFICE.

WANTED—Colored girl would like to assist with housework in the morning; no Sundays. BROADWAY 7838.

WANTED—Position as second maid in good home, $70 mo. Address E, box 190, TIMES OFFICE.

WANTED—Neat colored girl wishes position as housekeeper, helper, to do day work; no Sundays. 77310.

WANTED—Mother and daughter wish position as housekeeper or cook and housegirl. Address R, box 296, TIMES OFFICE.

WANTED—By middle-aged woman, home where she can have her children; no objection to small wages. 1240 E. 41ST.

WANTED—Experienced colored woman wants work, good day work or apartment work. 80, 960-W.

WANTED—Competent maid wants second work. Light general housework. Reference. SOUTH 1217-W.

WANTED — Experienced maid for afternoon cooking. SOUTH 3082-W.

WANTED—Woman wants to do 2 days' work each day. No Sundays. Phone WEST 1648.

WANTED—Colored woman, maid work, beach or suburbs. SOUTH 2228-R.

WANTED—Position as house keeper or assistant manager in small hotel. 67129.

WANTED—Refined middle-aged lady wants position as housekeeper. 4175 SECOND AVE.

Dressmakers and Seamstresses.

WANTED—Dressmaking and seamstress. MADAME SPENCER, Fashionable eastern modiste, tailoring guaranteed. Also sewing school, make your own garments with our assistance and teaching. Bearman Bldg. Suite 504-5 N. Western ave.

WANTED—Dressmaking and remodeling at home, reasonable. 1044 LINCOLN ST., or phone 57295.

WANTED—Position dressmaker, sewing by day or second maid. BOYLE 4585.

WANTED—Dressmaking and remodeling at home or by the day. BDWY. 3585.

Professions and Vocations.

WANTED — By graduate dental hygienist. Northwestern University, Los Angeles position. Advertising dental office. Phone Miss CLAYTON, Hotel Rosslyn.

WANTED—Lady wishes position as pianist. Address E, box 1, TIMES OFFICE.

WANTED—Position as trust or promoter's office. P. O. BOX 1001, city.

WANTED—Position as cellist. Experienced. PHONE 22001.

Day Work and Laundresses.

WANTED—Colored woman wants laundry and cleaning, by day; steady day for Monday. Call 80TH 3639. Call evenings.

WANTED—Experienced laundress desires whole day, 50 cents hour. 19753. Call before 9 a.m.

WANTED—By colored woman, 2 days of each week, first-class, good references. Call BROADWAY 4069.

WANTED—Day work or ½ day housework by colored lady. Also girl wants housework. Call SOUTH 1071.

WANTED—Situations, Female.

Day Work and Laundresses.

WANTED—A laundress wants laundry work to take home. Silk shirts, ladies' handkerchiefs articles carefully done. MRS. REES, 2560 South Normandie, 75198.

WANTED—2 colored girls want general housework, maid or nurse; wages $65 or $70 per day work. 536 1st Street, Ocean View.

WANTED—By experienced laundress, work to take home. Silks and fancy things a specialty. Phone SOUTH 4049.

WANTED—House cleaning or laundry work by day. Call after 7 p.m. SO. 1297-J.

WANTED—Laundress, experienced, wants day work. 16016, MRS. JACKSON.

WANTED—Laundry to iron home, by the dozen or piece. BDWY. 4730.

WANTED—Laundress wants work by day. MAIN 4913.

WANTED—To assist in housework, mornings. Phone SOUTH 4315-W.

WANTED—Woman wishes day work, 50c an hour and car fare. 23361.

WANTED—Colored lady wishes laundry work by the day. 2120 HOOVER. S. 1720-J.

WANTED—Double work, washing. 1571 W. 37TH ST. Vermont 3721.

WANTED—A neat colored woman wishes a half day work, except Sunday. 2 3082-M.

WANTED—Experienced colored laundress wishes work by day. 2 BROADWAY 8268.

WANTED—Woman wants work by the day; SOUTH 4481, APT. 11.

WANTED—Colored woman wants family work. 1 to 3 days. Phone 17897.

WANTED—Dressmaker wants work by day, $4 per day. PICO 1622.

Laundries and Cleaners.

WANTED—Neat colored woman wishes laundry work, experienced laundress. SOUTH 1775-W.

WANTED—First-class white laundress wants family bundles to take home. Call 73980.

WANTED—SITUATIONS.

Male and Female.

WANTED—Couple wants position; wife first-class cook, man chauffeur. Ex-service man, careful driver and good mechanic. First-class reference. 7 years' experience in L. A. Address E, box 158, TIMES OFFICE.

WANTED—2 colored girls want general housework, maid or nurse; wages $65 or $70 per day work. 536 1st Street, Ocean View.

WANTED—By experienced laundress, work to take home. Silks and fancy things a specialty. Phone SOUTH 4049.

WANTED—House cleaning or laundry work by day. Call after 7 p.m. SO. 1297-J.

WANTED—Laundress, experienced, wants day work. 16016, MRS. JACKSON.

WANTED—Laundry to iron home, by the dozen or piece. BDWY. 4730.

WANTED—Laundress wants work by day. MAIN 4913.

WANTED—To assist in housework, mornings. Phone SOUTH 4315-W.

WANTED—Woman wishes day work, 50c an hour and car fare. 23361.

WANTED—Colored lady wishes laundry work by the day. 2120 HOOVER. S. 1720-J.

WANTED—Double work, washing. 1571 W. 37TH ST. Vermont 3721.

WANTED—A neat colored woman wishes a half day work, except Sunday. 2 3082-M.

WANTED—Experienced colored laundress wishes work by day. 2 BROADWAY 8268.

WANTED—Woman wants work by the day; SOUTH 4481, APT. 11.

WANTED—Colored woman wants family work

MISCELLANEOUS—For Sale.

Clothing, Furs, Etc.

FOR SALE—

SAMPLE DRESSES.

30 BEAUTIFUL DRESSES, ATTRACTIVE FALL STYLES IN TRICOTINE, SERGE, SAT. IN AND TRICOLETTE, VALUES TO $45 AT $19.50.

SAMPLE COATS VALUES $37.50, AT $18.75, STUNNING FALL STYLES IN THE NEWEST FASHIONABLE MATERIALS.

ORIGINAL SAMPLE SHOP.
SUITE 320
620 S. BROADWAY.

FOR SALE—One ladies suit and overcoat, size 38. Apply STERLING CLEANERS & DYERS, 3222 W. 6th st.

FOR SALE—Beautiful, large genuine red fox. Just like new, cheap. 1738½ MAGNOLIA.

FOR SALE—300, midnight blue tricotine in tailored suit. Size 38 $45. 21380.

FOR SALE—A fine gray squirrel coat. Price $100. LINCOLN 4174.

FOR SALE—Several party tops sets furs, seal, moleskin. 1093 HIBERNIAN BLDG.

FOR SALE—Handsome, long, new, seal skin coat. Phone FAIR OAKS 1738. Pasadena.

Jewelry, Diamonds, Watches.

FOR SALE—DIAMOND RING.

Must sell my 2¼ carat gem diamond ring, set in latest mounting, platinum top, cost $2200. Will sacrifice for cash if taken at once. Address X, box 209, TIMES OFFICE.

FOR SALE—Beautiful solitaire, also smaller one with large diamond drop earrings. Cash bargains. Call quick. MRS. CLARK, 520 S. Flower. Main 8464.

Stamps, Coins, Photos.

FOR SALE—Postage stamps for collectors 50,000, mostly of 19th century. Half price and less. 1311 W. 9TH ST.

Lumber and Building Materials.

FOR SALE—600,000 feet of second-hand lumber at Exposition Park. Inquire at GRAND STAND.

FOR SALE—Tile for wall, floor and sink, less than wholesale. 80078, APT. 101.

Garden, Farm and Dairy Products.

FOR SALE—Walnuts No. 1 budded, 25c per pound, 5 lbs. to 5 tons delivered in city. Address orders to ROOM 515, 222 WEST FOURTH ST.

Agricultural Implements.

FOR SALE—several samples new, never used, tractor plows and disc harrows.
ARNOTT & CO., INC.
112 S. Los Angeles st.

FOR SALE — Several plows, harrows, cultivators, used or appearance damaged. Call at once.
ARNOTT & CO., INC.
112-118 S. Los Angeles st.

FOR SALE—Scrap for cash. California bank thresher.
ARNOTT & CO.
112 S. Los Angeles st.

WANTED—Miscellaneous.

WANTED—BOOKS BOUGHT.
Highest prices paid for fiction, history, encyclopedias, medical, law sets of books, fine art works, old books of every description. THE HOLMES BOOK CO., 233 S. Hill st. Phone Main 1855, 11809, Broadway 1853, Pico 814.

WANTED—"Used Prices Paid at Holmes."

WANTED—BOOKS FOR CASH.
SINGLE VOLS OR ENTIRE LIBRARIES.
Buyer will call day or evening.
Out-of-town correspondence invited.
POWNER'S BOOK STORE.
542 S. Broadway. Phone 60418.

WANTED—Clothing and furs, top prices paid for men's and ladies' used clothing. COHEN pays a square deal. 1½ S. Main's downstairs. Phone 24554.

WANTED—Ladies' and gents' cast-off clothing, shoes, hats, furs, etc. Call or write 1127½ E. 1ST ST. Phone 27724.

WANTED—Cash for diamonds, gold, silver, antiques, entire collections; estates bought. VIRGINIA STUDIOS, 801 S. HILL. 10810.

WANTED—DIAMONDS, WATCHES, JEWELRY, antiques, good teeth; will pay full value. Don't sacrifice. PEARLIN, 320 W. 7th.

WANTED—Will buy diamonds. Pay cash. M. LIGHT, 900 T. Gust. Bldg., 5th-Broy. 60061.

SWAPS—All Sorts.

FOR EXCHANGE—Jellies and jams for cash. 5-ft. floor show case and one 5-ft. door motion case. One small fire-proof safe. Must be reasonable. Address W, box 297, TIMES OFFICE.

FOR EXCHANGE—Several lots in and around city for trade for automobiles. A few automobiles to trade for vacant lots. 4317 S. CARR, AVE.

FOR EXCHANGE—Willys-Overland with electric lights and starter, Bosch magneto, Continental motor. New paint. Want $300 cash or will trade for Dodge. 60122.

FOR EXCHANGE—Encyclopedia of historic messages of the U. S. Presidents. In 20 volumes. New cost $200. Typewriter or what have you? Call MAIN 2711, Monday.

FOR EXCHANGE—OR SALE—Have 30 sets, light gray and white paint. Want building material, furniture or lot. Address HM, box 257, TIMES BRANCH.

FOR EXCHANGE—My property of Wilshire blvd., clear title, for home or what have you? Owner 1258 S. MAIN PL. M. 62981.

FOR EXCHANGE—Wanted carpenter to do repairing in exchange for mountain lot. 13 SN. GRAND.

FOR EXCHANGE—OR SALE—1913 Buick roadster, in fine condition. Address V, box 248, TIMES BRANCH.

FOR EXCHANGE—Lady's gold watch for rug 9x12. Phone 115. 1½ AVE. 32.

FOR EXCHANGE—3-wheel cycle with box for diamond, might add cash. WEST 1906.

FOR EXCHANGE—Millinery goods or work for what have you? 60786.

FOR EXCHANGE—I make all kind trades, quick action. EVANS, 4th st. 611 S. Spring.

FOR EXCHANGE—Ford reversing, 30c hour; quick action. EVANS, 4th st. 611 S. Spring.

FOR EXCHANGE—Ford reversing, 30c hour; for a shot gun and revolver. 158128.

WANTED—Will swap watches for diamonds. 1906 W. 7th st.

WANTED—To swap for Ford, 5-passenger touring car, 1920 model, for Ford truck. Address 1420 E. 4TH ST.

WANTED—Will swap watches for diamonds. 1906 W. 7th st.

AUTOMOBILES, Etc.—Miscins.

W-RIGHT MOTOR CAR CO.,
1001 SOUTH HOPE ST.
PICO 627.

DISTRIBUTORS OF THE

R-O-A-M-E-R
"AMERICA'S SMARTEST CAR"

AND THE

M-O-N-R-O-E
"The Car that Convinces"

ROAMER—2-4-Pass. Roadster. New paint and top. Car is like new. First-class mechanical condition $2200

1920 ROAMER—4-Pass. Sport, demonstrator, driven very little $2900

MONROE Touring, slightly used $1400

CADILLAC Truck, first-class mechanical condition. Good tires. Reasonable.

BUICK Touring $1250

REASONABLE TERMS ARRANGED.

YOUR INSPECTION INVITED.

NOTE. NOTE.

WONDERFUL VALUES IN
JORDAN CARS.
CURRENT MODELS.

7 AND 5-PASSENGER 1920 DEMONSTRATORS AND RENEWED CARS, ALL UNDER 10,000 MILES, GUARANTEED IN EVERY PARTICULAR WITH FACTORY SERVICE. FOR WHAT VERY COST, SAVING 22 PER CENT IN COST AND FULL 100 CENTS PER DOLLAR.

NOW IS THE TIME TO SHOOT.
LET US DEMONSTRATE TO YOU.
PERFORMANCE COUNTS.

EARL A. MAGINNIS, INC.
1400 FIGUEROA. MAIN 8130.

BEST ..... CHEAPEST ..... TERMS
WE ARE POSITIVELY QUITTING THE AUTOMOBILE BUSINESS AND EVERY CAR MUST GO.

BEST ASSORTMENT OF 25 USED CARS IN CITY AT LOWEST PRICES WITH ANY TERMS TO SUIT YOUR CONVENIENCE, AS WE OWE NOTHING ON THE CARS AND CAN CARRY THE PAPER OURSELVES.

WALTER H. FISHER,
917 S. GRAND AVE. PHONE 64041.

FORDS—FORDS—FORDS
Just received several 1920 Ford sedans, coupes and 1-ton pneumatic trucks. Best buy in town. OPEN and ENCLOSED USED FORD SEDANS, COUPES, TOURINGS, ROADSTERS AND TRUCKS GUARANTEED.
ARNOLD-FITZGERALD CO.,
Authorized Ford Agents.
60679. 1042 S. Grand ave. Bdwy. 1500.

CASH OR TERMS!—NO BROKERAGE.
1920 Hudson Coupe.
1920 Hudson speedster, brand new.
1920 Hudson 7-pass. speedster, wire wheels.
1917 Buick Roadster.
1917 Cadillac, 7-pass.
1920 Hudson Coupe, wire wheels
1917 Hudson touring.
JOHN SAIK,
908 S. Olive st. 62376.

FORDS—FORDS—FORDS
We have for immediate delivery a complete line of used Ford cars, all models. Don't fail to look us over.
CLARK & COBERLY,
Authorized Ford Dealers.
2219 W. PICO. WEST 6072.

RADIATORS. RADIATORS. RADIATORS.
Manufactured and repaired for automobiles, trucks, tractors, airplanes.
ATLAS RADIATOR MFG. CO.,
1905 South Main.

FRANKLIN ROADSTER.
9-B, 4-passenger, like new.
HOLMES TOURING.
1920, 7-PASS. MOTOR, TIRES, PAINT LIKE new. Bargain.
UNITED CORPORATION.
756 S. Grand. Phone 65480

FOR SALE—
Class 1920 7-passenger Oldsmobile, run 4000 miles. Good as new, with spotlight and extra tire. Must be sold at once. Ask for CONANT, Pico 2014.

JOHN T. DYE.
"BETTLER CONDITION" USED CARS.
524 S. PICO ST. COR. FLOWER ST.
Buick touring and roadster, like new. Chevrolet touring, Packard four passenger. Dixie Bear Cat. Open Sunday, all day. Low terms. No brokerage charges.

FORDS—$50 TO $75 BOUGHT.
Ford touring—Ford roadsters.
Ford del.—Ford trucks.
All Fords considered.
PACIFIC SALES EX. 1628 S. Main st.

WILL sacrifice my late 1919 Roamer, Mechanically perfect, especially equipped. Good as new. Call Wil. 6804.

CATLIN, BUICKS.
1334 S. Flower.

ST. OWNER, Moon 5-pass., disc wheels, cord tires, just overhauled. $2350. Rem 600 miles. $500 cash, balance payments. MISS RUSSELL 13065.

OWNER will sell new $1650 car, 5-pass. touring, in good shape, new rubber, wire wheels, cost $2400. Will sell for $1600 cash. 13065.

FORD cars all overhauled in our shops and guaranteed 6 months. $75 and $100 down. Balance in one year.
MORAN & McMENAMY, 1424 S. Main st.

FORD touring, 1920 model, with starter, $650. Cash only. Terms. Open Sunday. SOUTH 5221.

FOR SALE—Ford touring, 1920 model, with starter, $650. Cash only. Terms. Open Sunday. SOUTH 5221.

FOR SALE—Ford touring, 1920 model, with starter, $650. Cash only. Terms. Open Sunday. SOUTH 5221.

FOR SALE—By owner, 1917 Buick 4 D-35 touring in good shape, new rubber, see it at 1324 CORDOVAN ST., 60078. 25311.

1918 MITCHELL—
4-1 condition, good tires, terms or cash. Must sell. 2617W ST.

FOR SALE—1918 Chandler touring, good mechanical condition. $1000. New cord tires. Call 5681 MARATHON ST.

1915 OAKLAND big six, very cheap. 1701 S. HOOVER.

1917 MAXWELL Touring, good condition. Bargain price, $250. 1066 E. 8TH ST.

FOR SALE—By private owner, 1920 Hudson speedster, best of condition. 1200 BELLE-VUE AVE., (Angeles Mesa). Edwy. 2291

1920 PIERCE-ARROW chassis, new wheels, cut down. 62776. 844 S. FLOWER.

AUTOMOBILES, Etc.—Miscins.

CHEVROLET CHEVROLET

BIG

REDUCTION

ON ALL

CHEVROLET

USED CARS.

All models to select from. All cars in first-class condition.

SOLD ON

EASY TERMS.

Now is your chance to buy a good used Chevrolet at a greatly reduced price from the Used Car Department of the Chevrolet Factory Branch.

CHEVROLET MOTOR COMPANY OF CALIFORNIA.
1807 SO. OLIVE ST.

OPEN SUNDAY. OPEN SUNDAY.

NOTICE— —NOTICE.

E. COLLICOTT.

NEW LOW PRICES.

I BOUGHT ALL CARS LISTED BELOW AT

PANIC PRICES

AND AM OFFERING THEM TO THE PUBLIC ON THAT BASIS.

1919 DODGE TOUR.; EXTRA GOOD. $925
1918 DODGE TOUR. ORIGINAL FINISH $800
1920 COLE 8, TOUR. LIKE NEW $2250
1920 NASH SPORT MODEL NEW $1675
1919 BUICK ROAD. RUN VERY LITTLE $1225
1919 CHEVROLET 4-90 TR. LIKE NEW $525
1919 ESSEX TOUR. ORIGINAL FINISH $1075
1917 BUICK "LITTLE 6" RD. $775
1917 OVERLAND 75-B TOUR. FINE SHAPE $400
HUDSON SUPER 6. 7-PASS. $1000

ALL ABOVE CARS ARE IN 1ST CLASS MECHANICAL CONDITION, HAVE GOOD TIRES, TOPS, ETC. AND ARE PRICED AT FIGURES AWAY BELOW THE SAME YEARS MODEL OF CARS SOLD FOR 6 WEEKS AGO.

LOOK THEM OVER AND YOU WILL BE CONVINCED YOU CAN BENEFIT BY THE DROP IN PRICES.

E. COLLICOTT,
3516 S. FLOWER. TELE 25796.

ASSEMBLY GARAGE.

OPEN ALL DAY SUNDAYS.

BARGAINS IN USED CARS—
$100 REDUCTION.

Chevrolet 5-pass. $1500
1920 Velie 5-pass. $1200
1920 Maxwell $900
1919 Hupmobile chummy roadster $1450
1919 Buick 7-pass. touring $1150
1918 Buick, 7-pass. touring $1050
1918 Dodge $800
1919 Oakland Roadster $900
1919 Studebaker, 5-pass $1250
1918 Maxwell $700
1918 Chevrolet 5-pass $650
1918 Buick touring $750
1918 Oldsmobile sport model $750
1917 Overland 75-B $600
1917 Overland 5-pass. $450
1917 Maxwell 5-pass. $350
1916 Overland 5-pass. $250
1916 Dodge, touring $300
1916 Dodge, touring $300
1918 Marquette $2000
1918 Paulges 7-pass $1550
1918 Hudson 7-pass $1600
1918 Maxwell 5-pass. $450

ALSO SEVERAL OTHERS NOT LISTED. LOOK THEM OVER BEFORE BUYING AND SAVE $100 TO $300. TRIAL ALLOWED AND FULL GUARANTEES. MONEY BACK IF CARS NOT SATISFACTORY. WE TRADE CARS.

We are cut the prices. Call and we will convince you. Also open evenings and Sundays. Time payments arranged.
CENTRAL MOTOR SALES CO.,
3520 S. MAIN.

"FIFTEEN'S PRE-WAR PRICES"
1917 Ford tour., guar.; $100 down. $4020
1918 Ford tour., guaranteed, $100 down $4020
1919 Ford tour., starter, $150 down $5
1919 Ford sedan, starter, $250 down... $450
1917 Ford torpedo speed, $150 down... $350
1915 Overland speed, nice, $125 down $275
1916 Willys-Knight tour., $1 down $350
1920 Saxon 6 tour., A-1, $1 down $650
1916 Gleb 4 tour., guar., $1 down $250
1916 King 8 touring, $1 down $700
1919 King 8 tour., $1 down $1200
1919 Oakland 6 tour., guar., $1 down $850
1919 Dodge road., excell., $1 down..$1050
1920 Buick road., like new, $1 down $1525
EVERY CAR GUARANTEED.
PETERSON CORPORATION, 1224 S. MAIN.

PRICED TO SELL.
These cars must be sold within ten days and have made prices so low you are sure to buy if you see them.
1918 Saxon roadster $275
1917 King 8 touring $450
1917 Sears-Knight touring $750
1917 Hudson touring $750
Open all day Sunday to show and demonstrate. Phone 65147. BROADWAY GARAGE, 1053 S. Broadway.

DOC WRIGHT
NOW AT
149 W. PICO ST.
16 Cadillac 7, $1650. 18 Saxon 4 Rd., $540.
18 Cadillac 7, $1850. 18 Hupp 4 Rd., $840.
19 Olds Rd., $1175. 18 Chand. Sedan, $1075.
17 Buick Rd., $1075. 17 Ford Sedan, $750.
19 Ford truck, $575. Easy Terms.

DANIELS &—
Only run 4500 miles. Cost me over $6500 with extras. Will sacrifice for $5000. HUMPHRIES, 07437.

PETERSON FORDS..... $100 DOWN
Rebuilt "from headlight to taillight" (not simply tightened up a bit) and guaranteed.
PETERSON CORP., 1224 S. Main st.

A SNAP. 1920 7-passenger Buick, mechanically perfect, original finish, 1420 S. LOS ANGELES ST.

WHY be without an automobile? Five-passenger touring car for $250; running condition; terms. 1216 S. OLIVE. 67244.

COLE 7 touring, 1918, new condition, very reasonable offer takes it. 1216 S. OLIVE.

MY KING 8 model D 10-5 passenger, just overhauled. 8850 rates. 588096.

FORD ROADSTER, just overhauled, $305 each. See them there. 1819 S. MAIN.

FOR SALE—For auction sales of automobiles see the display advertisements of auctions in Part 3, Local News.

Tourist Cars for Sale.

FOR SALE—1917 Dodge touring car; good condition; new tires and battery; overhauled; good buy; $700. Call Monday. 1058 W. SEVENTH ST.

1918 year's model Ford touring with the factory built-in starting and lighting system. A daddy car and a real bargain at $345. See it today.
MORAN & McMENAMY, 1424 S. Main.

FOR SALE—By owner, 1917 Buick 4 D-35 touring in good shape, new rubber see it at 1324 CORDOVAN ST., 60078. 25311.

1918 MITCHELL—
4-1 condition, good tires, terms or cash. Must sell. 2617W ST.

FOR SALE—1918 Chandler touring, good mechanical condition. $1000. New cord tires. Call 5681 MARATHON ST.

1915 OAKLAND big six, very cheap. 1701 S. HOOVER.

1917 MAXWELL Touring, good condition. Bargain price, $250. 1066 E. 8TH ST.

FOR SALE—By private owner, 1920 Hudson speedster, best of condition. 1200 BELLE-VUE AVE., (Angeles Mesa). Edwy. 2291

1920 PIERCE-ARROW chassis, new wheels, cut down. 62776. 844 S. FLOWER.

AUTOMOBILES, Etc.—Miscins.

Touring Cars for Sale.

FOR SALE—OR TRADE—

1920 LIBERTY SIX.
Almost new. Just fairly broken in and as quiet as any new six on the market today. Big reduction from original price.

1919 PAIGE FIVE-PASS.
A very excellent car at an attractive price. Fine tires, upholstery, top and finish, all in first-class shape.

SALESMAN'S DEMONSTRATOR.
Excellent chance to get a new car at a big reduction on top of the regular price cut on all Liberty cars.

LIBERTY DISTRIBUTORS,
10th and Flower. 60781.

BUICK FOR SALE—
7-PASSENGER ALMOST NEW, EXCELLENT CONDITION, GOOD RUBBER AND PAINT. MUST BE SOLD AT ONCE. CASH OR TERMS. PRICE $1600. TO INSPECT CALL AT MY OFFICE, 6406 HOLLYWOOD BLVD. PHONE HOLLYWOOD 229 FOR PARTICULARS.

W. H. COOK, USED CARS, BDWY. 1020.
1918 DODGE touring, good tires, new top, looks like new. $800.
1918 BUICK E-45 touring, the best on the market, the price is low.
1919 CHANDLER touring, driven 11,000 miles, Miller cord tires.
1917 HUPMOBILE N touring, refinished in maroon. New plate glass top.
W. H. COOK, 1009 S. Olive. Bdwy. 1020.

FOR SALE—
1921 Oldsmobile 6 Touring.

Run only 500 miles, extra tire, two bumpers, and Gyrex, curtains, etc. This car can be bought at a sacrifice. Call Main 3130. Monday or see MR. LEATHERWOOD.

1921 MAHORN, 5-pass. Run 500 miles. Can't make payments. Must sell. Has cord tires. Take $300 off of list price. Call at 1225 S. GRAND. Pico 922. Ask for Mr. Stone.

FOR SALE—

1920 FORD.

Never driven, immediate delivery for bonus. PHONE W. 3164.

7-PASSENGER Cadillac 8, in excellent condition, 6 very good tires, plate glass top, feet covers, tools, etc., for sale at a bargain. Owner going to New York Nov. 1. Call wire or write for appointment.

NIFTIEST LITTLE TOURING CAR IN LOS ANGELES. Four tires and tubes, extraordinary top, new paint, new battery, five good tires. Mechanically correct. Looks like a million. Price $360. SALE 2075?2 motorings. No dealers.

1920 STUDEBAKER, 5-passenger, offered for one week in A-1 condition. Driven less than 3000 miles. Would consider Ford as part payment. Car can be seen at 5726 S. ALVARADO. Phone 59078 tomorrow (Sun.) 9-11.

1917 CADILLAC 4-PASS. PHAETON.
Six Rudge-Whitworth wire wheels and cord tires. All mechanically, fine looking car. Price $2750. Phone 65147, BROADWAY GARAGE, 1053 S. Broadway.

FOR SALE—7-in-Six Packard, seven-passenger. Ideal for stage or rent business. Bargain. Must sell. $195. 64314. W. 20TH PL. Sunday. Call Monday. Pico 14. MR. BUTLER.

BARGAIN—
1919 NAPH. $1050 CASH. Call 924 S. HILL ST. 9 to 12:30 A.M., WEEK DAYS, ALL DAY.

AUBURN TOURING—
5-pass., 6-cylinder standard make car in excellent condition. $700 cash. Open Sunday, 150 S. VIRGIL AVE. Will 6430. Michael P. Dugan.

MY private owner, Buick 6, model D-45. This car has never been in used car salesroom, 4 cord tires, good paint. Car in excellent condition. $900 cash. VERMONT 6201.

1918 REO touring. Good mechanical condition. Good tires. Good battery. Price $450. A good old boat with lots of mileage. Call DR. WALTER T. GUY, 13457, between 10 and 12 A.M.

FOR SALE—
5-passenger touring Cadillac, fine condition, better than new car. No dealers. 1955 ESTRELLA AVE.

1919 WESTCOTT, 4—mechanical condition, new rubber, has been run but little this year; this is an excellent buy for cash. We are open evenings. 909 W. WASHINGTON. West 1672.

FOR SALE—Must sell my late-model Nash touring car. Has wire wheels, 5 practically new cord tires, top and paint like new. Mechanically perfect. MR. ARNOLD, 801 Pantages Bldg. Phone 64541.

FOR SALE—Chevrolet, model 490, 5-passenger, 1919. A-1 condition. Tires new; new battery. Bargain, $650. Call evening 1341 SOUTH ST. Phone Vermont 5494.

1918 CHANDLER 7-pass. touring, driven 11,000 miles, Miller cord tires.
1917 HUPMOBILE N touring, refinished in maroon. New plate glass top.
W. H. COOK, 1009 S. Olive. Bdwy. 1020.

FOR SALE—
1921 Oldsmobile 6 Touring.

Run only 500 miles, extra tire, two bumpers, and Gyrex, curtains, etc. This car can be bought at a sacrifice. Call Main 3130. Monday or see MR. LEATHERWOOD.

1921 MAHORN, 5-pass. Run 500 miles. Can't make payments. Must sell. Has cord tires. Take $300 off of list price. Call at 1225 S. GRAND. Pico 922. Ask for Mr. Stone.

FOR SALE—

1920 FORD.

Never driven, immediate delivery for bonus. PHONE W. 3164.

7-PASSENGER Cadillac 8, in excellent condition, 6 very good tires, plate glass top, feet covers, tools, etc., for sale at a bargain. Owner going to New York Nov. 1. Call wire or write for appointment.

NIFTIEST LITTLE TOURING CAR IN LOS ANGELES. Four tires and tubes, extraordinary top, new paint, new battery, five good tires. Mechanically correct. Looks like a million. Price $360. SALE 2075?2 motorings. No dealers.

1920 STUDEBAKER, 5-passenger, offered for one week in A-1 condition. Driven less than 3000 miles. Would consider Ford as part payment. Car can be seen at 5726 S. ALVARADO. Phone 59078 tomorrow (Sun.) 9-11.

1917 CADILLAC 4-PASS. PHAETON.
Six Rudge-Whitworth wire wheels and cord tires. All mechanically, fine looking car. Price $2750. Phone 65147, BROADWAY GARAGE, 1053 S. Broadway.

FOR SALE—7-in-Six Packard, seven-passenger. Ideal for stage or rent business. Bargain. Must sell. $195. 64314. W. 20TH PL. Sunday. Call Monday. Pico 14. MR. BUTLER.

BARGAIN—
1919 NAPH. $1050 CASH. Call 924 S. HILL ST. 9 to 12:30 A.M., WEEK DAYS, ALL DAY.

AUBURN TOURING—
5-pass., 6-cylinder standard make car in excellent condition. $700 cash. Open Sunday, 150 S. VIRGIL AVE. Will 6430. Michael P. Dugan.

MY private owner, Buick 6, model D-45. This car has never been in used car salesroom, 4 cord tires, good paint. Car in excellent condition. $900 cash. VERMONT 6201.

1918 REO touring. Good mechanical condition. Good tires. Good battery. Price $450. A good old boat with lots of mileage. Call DR. WALTER T. GUY, 13457, between 10 and 12 A.M.

FOR SALE—
5-passenger touring Cadillac, fine condition, better than new car. No dealers. 1955 ESTRELLA AVE.

1919 WESTCOTT, A-1

HOUSES—For Sale.

The following subdivisions will enable Times readers to more quickly locate the homes they want to buy.

Miscellaneous.

[Includes houses in all sections of Los Angeles.]

West and Northwest.

[Includes all west of Main street, Jefferson street to Santa Monica Boulevard—Wilshire, Westlake, West Adams, Pico Heights, etc.]

South and Southwest.

[Includes all south of Jefferson street and east of Alameda—Vermont Square, Manual Arts, Angeles Mesa, Goodyear District, etc.]

East and Southeast.

[Includes all east of Alameda street and south of Mission Road—Boyle Heights, etc.]

North and Northeast.

[All north of Mission Road and Wilshire Park—Highland Park, Cayuenga, Glassell Park, East Los Angeles, etc.]

Furnished Houses.

[Includes Furnished Residence For Sale in all parts of Los Angeles.]

Miscellaneous.

FOR SALE—

OCCIDENTAL COLLEGE DISTRICT.

Ideal for home, 5c car fare. All city improvements—schools, stores, elevation and locale beauty.

6 rooms and corner 16 acre	$12000
7 rooms and more, on car line	$20000
7 rooms, 1 acre	$25000
8 rooms and ½ acre, garage, etc., as per plan, homebuilt	$40000
4 rooms, large lot	$8000
5 rooms, two lots	$15000
6 rooms, large lot	$15000
6 rooms, level lot	$15000
9 rooms, beautiful home, furnished	$30000

WESLEY ROBERTS COMPANY,
409 Union Oil Bldg. Phone Cervanes 1264 for particulars and appointment.

FOR SALE—WESTLAKE.

EXCEPTIONAL SACRIFICE.

STARTLING OFFER.

7 beautiful spacious rooms, finished with fine tiled bath, 3 bedrooms, sleeping porch, breakfast room; 2 blocks car line; high elevation. Close in on Bonnie Brae, near 6th. Lot 50x187. Price $7500. Conservative owner, value much more. Terms. Owner will show you. Phone our Mr. Hammond early Monday morning at once like this ad quickly. 1918 Security Bldg.

R. C. MITCHELL COMPANY,
Main floor, L.A. Trust & Savings Bank Bldg. Spring at 3rd. 68617.

FOR SALE—

WEST DISTRICT. ADAMS

A beautiful home, containing ten extra large rooms, finished in hardwood throughout. First floor contains living-room, library and sun parlor; second floor contains four bedrooms and a beautiful breakfast-room. Second floor has fire extinguisher system. The whole home is a beautiful home throughout. Large lot, 100x150. Priced at $22,500. A word to those of discretion and taste. Large lot. If you want a beautiful home you should investigate this one. Will show you any time. Mr. Howard, with

THE MARTY COMPANY,
621 UNION OIL BLDG. 8267, 2371.

FOR SALE—

CATALINA ISLAND.

Beautiful home of David A. Coleman at Avalon is offered for sale, completely furnished, or will exchange for Los Angeles property. LOCATED IN THE MAIDEN LANE is the most desirable on the island. Commanding a glorious and unobstructed view of the harbor and mountains. Practical terms. Price asked for lots alone in this vicinity are $10,000 and up. Home has five rooms and bath, and is modern in every detail. Those who want to fully appreciate what a desirable bargain this is,

DAVID A. COLEMAN, 841 Cross ave., Los Angeles.
Phone 23567.

FOR SALE—

FINE HOMES.
WILSHIRE—HOLLYWOOD.
BEVERLY HILLS

BUNGALOWS,
FLATS,
THE BEST ON THE MARKET.

LOTS,
RESIDENCES OR FLATS.
SEE US FIRST.
FRANK MELINE COMPANY,
WILSHIRE BLVD. at VERMONT.
Phone Wilshire 1464.

FOR SALE—
$6850 ONLY

NEW 4-ROOM BUNGALOW

ON QUARTER ACRE.

This very modern bungalow is at picturesque El Nido, only 2 blocks from 48th and Brighton Way. By selling out a few trees and putting in some garden with a few chickens, you can make this place a real home. The whole lot may be fenced in for $50. While your place is growing in value. Take it home for one payment of $1,000 down, or $1,500 cash. Ask for Mr. CALKINS, at office. Phone 2147.

OPEN SUNDAYS.

FOR SALE—

Homes from $9000 to $85,000. Large Holmby Tracts which is sold. Also building lots.
Business from 4 to 200 acres, planted to walnuts, oranges or walnuts.
Large listing.
Homes furnished; houses for rent.
If you want to buy we find the seller.
If you want to sell we find the buyer.
ALTADENA REALTY CO., INC.,
Altadena, California.
Box 614. 468 E. Colorado st.

FOR SALE—

DUPLEX HOUSE.
INCOME $100 PER MONTH.
LOT 81 FEET FRONTAGE ON SIDE OF THE BOULEVARD, IN CHOICE RESIDENCE DISTRICT. PRICE $12,500. FRONT FOOT INVESTMENT. SEE SECTION 2 PAGE 2 OF EIGHT DOORS ON THE MARKET FOR A QUICK SALE AT $12,500. $6000 CASH, BALANCE MORTGAGE. PHONE 747212.

JONES & JOHNSON,
1217 WEST PICO.

FOR SALE—
REDUCED FROM $12,500 TO $10,500.
5-ROOM BUNGALOW, 2 BATHS.

An absolute bargain in something worth while. Just off Pico, on Bronson ave. Lot 50x150. Attractive 5-room bungalow, 2 baths, and sleeping porch; large patio. Lot 50x150. Located near Pico and Bronson cars. Phone 1611. 1464. Full information cheerfully given.

FRANK MELINE COMPANY, REALTORS.
Wilshire at Vermont ave.

FOR SALE—
WILSHIRE BEAUTY. $8750.

Low 6-room classy bungalow, 2 bedrooms, sleeping porch, 2 baths, hardwood floors throughout, patio porch with French doors from dining-room. All beautifully finished in ivory enamel. Lot 50x150. Located on lot 50x150, one block from Wilshire blvd. car line. LENNIS & DIMMICK, owners and builders, 1000 Wilshire blvd. 66190; evenings, 136146, South 4964-J.

FOR SALE—MR. HOUSEBUILDER!

If you are looking for a fine 6-room home with hardwood floors throughout, built-in features, floor furnace, tiled bathroom, breakfast room, garage, lawn, flowers, shrubbery, paved street, all for $7,000 cash, see us at once. It is a bargain. Call at office or phone us and we will call for you. Ask for Mr. HILLEBERT, 1918 Security Bldg. Phone 2371. Appointment call 10792. No trouble to show prices.

FOR SALE—6-room mod. bungalow in West Adams district, corner lot, garage, nice shade trees, fruit trees, flowers, lawn, paved street. Price $7,150. Owner will take Los Angeles property as part payment. Will sell my home at a reasonable price if I can sell within a week as I must leave town. Will consider any offer. Small cash will handle. Full price only $6000. Owner, 1918 W. Grand, at ACTION TRADING CO., 62352.

FOR SALE—

$2000 Down.
Home for Those Who Listen!

7-room bungalow home, finely located, near Santa Barbara ave. Paved street. Living, dining, 2 bedrooms, bath, kitchen, breakfast room, hardwood floors throughout, tiled fireplace, screen porch, 2 fruit trees, lawn, flowers, shrubbery, garage, 1 block car line. Price $6,500. Terms. See SMITH at 500-2 Citizens' Bank Bldg., 5th and Spring.

FOR SALE—

WONDERFUL BARGAIN.
IMMEDIATE POSSESSION.

Six-room bungalow, 2 bedrooms, a dandy; hardwood floors throughout, built-in features, modern in every respect. Lot 50x150. This is one of those beautiful, white bungalows that you have admired. Owner has gone to fully appreciate what a dandy home this is.

DAVID A. COLEMAN, 841 Cross ave., Los Angeles.
Phone 23567.

FOR SALE—

FINE HOMES.
WILSHIRE—HOLLYWOOD.
BEVERLY HILLS

BUNGALOWS,
FLATS,
THE BEST ON THE MARKET.

LOTS,
RESIDENCES OR FLATS.
SEE US FIRST.
FRANK MELINE COMPANY,
WILSHIRE BLVD. at VERMONT.
Phone Wilshire 1464.

FOR SALE—
$6850 ONLY

NEW 4-ROOM BUNGALOW

ON QUARTER ACRE.

This very modern bungalow is at picturesque El Nido, only 2 blocks from 48th and Brighton. By selling out a few trees and putting in some garden with a few chickens, you can make this place a real home. The whole place is growing in value. Take it home for one payment of $1,000 down, or $1,500 cash. Ask for Mr. CALKINS, at office. Phone 2147.

OPEN SUNDAYS.

FOR SALE—

SPECULATORS ATTENTION!

Burlington near 8th. Eight-room residence. House could not be built for $10,000. Large lot, 50x150 feet. Price $5000, priced for a quick sale at $4500, terms. Owner in bungalow, 607 LURNER BLDG. 10852.

FOR SALE—

SEEING IS BELIEVING.

LET US TAKE YOU TO LOOK AT THE BEST $5500 and $5850 BUNGALOWS IN LOS ANGELES.

$1000 cash, balance easy terms. Ready to move into. Close in. Fine construction. See owner, 1918 W. 24th st. Phone 10792.

WALKE, 6th at Hill. 508 Hibernian Bldg.

FOR SALE—4 modern 1½-story bungalows and garages, near the grove; Verdugo Hills; electricity, bath, toilet, etc., with 7½ acres of good land in all California. Plenty of water. Price $8000. Terms to suit buyer. One big bargain. Promised for money, set quick, ½ cash, and terms. Address V. BOX 500, TIMES BRANCH.

FOR SALE—BY OWNER, SIX-ROOM COLONIAL BUNGALOW IN NEW VERMONT SQUARE. GARAGE. SLEEPING PORCH. BREAKFAST-ROOM. FIREPLACE. HARDWOOD FLOORS THROUGHOUT. THIS IS EIGHT DOORS FROM THE MARKET FOR A QUICK SALE AT $13,000. $6000 CASH, BALANCE MORTGAGE. PHONE 747212.

JONES & JOHNSON,
1217 WEST PICO.

FOR SALE—
REDUCED FROM $12,500 TO $10,500.
5-ROOM BUNGALOW, 2 BATHS.

An absolute bargain in something worth while. Just off Pico, on Bronson ave. Lot 50x150. Attractive 5-room bungalow, 2 baths, and sleeping porch; large patio. Lot 50x150. Located near Pico and Bronson cars. Phone 1611. 1464. Full information cheerfully given.

FRANK MELINE COMPANY, REALTORS.
Wilshire at Vermont ave.

FOR SALE—WILSHIRE BEAUTY. $8750.

Low 6-room classy bungalow, 2 bedrooms, sleeping porch, 2 baths, hardwood floors throughout, patio porch with French doors from dining-room. All beautifully finished in ivory enamel. Lot 50x150. Located on lot 50x150, one block from Wilshire blvd. car line. LENNIS & DIMMICK, owners and builders, 1000 Wilshire blvd. 66190; evenings, 136146, South 4964-J.

FOR SALE—Immediate possession, $6750, 6-room, 2-bedroom bungalow, hardwood floors throughout, built-in features, fireplace, garage, lot 41x150, fruit trees, flowers, lawn, paved street. Owner, 1918 W. 24th st. Phone 10792.

FOR SALE—$4500 equity for $3500 cash, 6-room modern bungalow, hardwood floors, every convenience, double garage, large lot on W. 46th, near Denker ave., between 2 car lines. Will assist party for a quick sale, genuine business so bring money for a real bargain. VERMONT 916.

FOR SALE—The best buy in Boyle Heights for the money; 5 rooms, bath, sun parlor and sleeping porch. Finished in old ivory, hardwood floors, on corner lot. Price $5,250. Owner must sacrifice for quick sale. Leaving for the East within the week. Call 1090 LOS FELIZ ST.

FOR SALE—Beautiful modern 7-room bungalow, on fine paved street in New Vermont Square. Built for a home. Hardwood floors throughout, built-in features, fireplace, nestets, high-class neighborhood. $7500 down, balance monthly. 1948 W. SANTA BARBARA ave.

FOR SALE—BEAUTIFUL RESIDENCE, COMPLETELY FURNISHED. THIS IS WHERE YOU LIVE WHEN LOOKING FOR A HOME. READY TO MOVE IN. 11 ROOMS, WITH SLEEPING PORCH. INSTALLED N.W. SEPARATE HOUSE FOR SERVANTS. ALL ONLY $22,000. PHONE 73598.

FOR SALE—Client of mine going east will sell his 6-room bungalow, hardwood floors throughout, large lot, flowers and fruit; a snap at $6300, terms. Also some choice Hollywood lots. Owner, 1918 W. 24th st. See MR. WALLER, with

C. C. ALBRIGHT CO.,
202 N. Western ave.
Corner of Temple.

FOR SALE—Snap $4500, 5-room cottage, 39-ft. lot, right of Vermont Ave., on 23rd st. $2500 will handle, act quick, as this snap won't last long. Exclusive agent, 2402 VERMONT AVE. Phone 23409.

FOR SALE—

SPECULATORS ATTENTION!

Burlington near 8th. Eight-room residence. House could not be built for $10,000. Large lot, 50x150 feet. Price $5000, priced for a quick sale at $4500, terms. Owner in bungalow, 607 LURNER BLDG. 10852.

FOR SALE—

SEEING IS BELIEVING.

LET US TAKE YOU TO LOOK AT THE BEST $5500 and $5850 BUNGALOWS IN LOS ANGELES.

$1000 cash, balance easy terms. Ready to move into. Close in. Fine construction. See owner, 1918 W. 24th st. Phone 10792.

WALKE, 6th at Hill. 508 Hibernian Bldg.

FOR SALE—4 modern 1½-story bungalows and garages, near the grove; Verdugo Hills; electricity, bath, toilet, etc., with 7½ acres of good land in all California. Plenty of water. Price $8000. Terms to suit buyer. One big bargain. Promised for money, set quick, ½ cash, and terms. Address V. BOX 500, TIMES BRANCH.

FOR SALE—BY OWNER, SIX-ROOM COLONIAL BUNGALOW IN NEW VERMONT SQUARE. GARAGE. SLEEPING PORCH. BREAKFAST-ROOM. FIREPLACE. HARDWOOD FLOORS THROUGHOUT. THIS IS EIGHT DOORS FROM THE MARKET FOR A QUICK SALE AT $13,000. $6000 CASH, BALANCE MORTGAGE. PHONE 747212.

JONES & JOHNSON,
1217 WEST PICO.

FOR SALE—
REDUCED FROM $12,500 TO $10,500.
5-ROOM BUNGALOW, 2 BATHS.

An absolute bargain in something worth while. Just off Pico, on Bronson ave. Lot 50x150. Attractive 5-room bungalow, 2 baths, and sleeping porch; large patio. Lot 50x150. Located near Pico and Bronson cars. Phone 1611. 1464. Full information cheerfully given.

FRANK MELINE COMPANY, REALTORS.
Wilshire at Vermont ave.

FOR SALE—Individual Italian type bungalow of six rooms. Hardy-bullitt 1917. No duplicate in city. Design copyrighted. At architect's office, 1000 Wilshire blvd. 66190; evenings, 136146, South 4964-J. Owner, 918 Merchants' Nat'l Bank Bldg.

FOR SALE—BEING CALIFORNIA HOME a 5-room bungalow, living room, 1st floor, 10-foot ceilings, 10 foot den, 2 bedrooms, 2 sleeping porches, tile bath, fine oak floors throughout, 2 fireplaces, garage, lot 50x150. 720 E. CLARENDON ST., Southgate Park, Pasadena. Open for inspection.

FOR SALE—Just completed 5-room colonial bungalow; immaculate, very convenient to car; $5,000. Immediate possession. Phone 20712.

FOR SALE—Furnished 5-room modern, $1250; $1000 down, balance $25 per month. Lot 50x150. Price $3500. Owner, 1918 W. 24th st. Phone 10792.

FOR SALE—Modern 5-room bungalow, hardwood floors, fireplace, garage, fruit trees, flowers, lawn, paved street. Price $4,000. Terms. Owner, 1918 W. 24th st. Phone 10792.

FOR SALE—$4500; 6-room modern, hardwood floors, fireplace, garage, fruit trees, flowers, lawn, paved street. Price $3500 down, balance to suit. Owner, 1918 W. 24th st. Phone 10792.

FOR SALE—Modern 7-room chalet on Manhattan place. Built 1 year. Oak floors, garage, fireplace, finished floors and tile bath. WEST REALTY CO., 511 H82.

FOR SALE—Two 6-room bungalows, cost $6000 each; one $3500 cash; one $4000 cash. Call 6214 BRAND ST., near 8th and Main car. Carruma cash.

HOUSES—For Sale.

Miscellaneous.

FOR SALE—

ENGLISH COLONIAL.
Beautiful 7-Room Home.
Just Completed.

Consisting of a large living-room, open fireplace, dining-room, breakfast room, three bedrooms, dressing-room, kitchen, oak floors throughout, tiled bath, walls very artistically decorated, woodwork finish in old ivory and mahogany; large lot, double garage, cement drive, lawn, flowers and shrubbery. This home is located in our beautiful Angeles Vista Heights tract. Any of our salesmen will be glad to arrange an appointment at your convenience to show you this home. The price is very low for this type of home. Easy payments can be arranged.

LOS ANGELES INVESTMENT COMPANY,
OWNERS AND BUILDERS.
Second Floor Investment Building.
601 S. Hill st. and Broadway. Main 5047.

FOR SALE—

$1000 down, and more in. Beautiful 5-room house with all the latest built-in features, cement walks. Price $4500. $50 monthly.

$850 down. Price $5000. Balance like rent. 4-room house just completed. Lot 61x200. 22.50 per square foot.

$4000 down buys this bargain. 5-room house. Beautiful location. 2 minutes' from car line. Price $8700. Balance like rent.

See MR. BLANCHARD, with
HARRY M. CULVER.
CULVER CITY.

FOR SALE—

ONLY $1200 CASH.
IMMEDIATE POSSESSION.

Balance in easy monthly payments, for a new 4-room bungalow and garage, in beautiful restricted district in the southwest. Hardwood floors throughout, tiled bath, white cabinet kitchen, inglenook, lighting fixtures, beautiful paper and many built-in features. Interior finished in white and old ivory. Immediately planted. You must see this to appreciate it. No agents. MR. McGOVERN, Main 5047.

FOR SALE—YOU SELL, TAKE.

$8000. Good buy. 8-room house on 24th st., between Main and Grand. Lot 50x170.

$10,000—2-story house, 9 large rooms, lot 50x145 to an alley. See this.

$12,000—A real home, high ground, Commonwealth ave., 9 large rooms, including sun room and breakfast room, tile bath, fine oak floors throughout.

Best of residence lots close in.

N. P. BAILEY, E. P. HAFER.
804 Pratt Bldg. 11579.

FOR SALE—

COMPLETELY FURNISHED.
IMMEDIATE POSSESSION.

Modern 6-room bungalow, 2 bedrooms, hardwood floors throughout, cement driveway and garage. House furnished in mahogany, including piano, Victrola, mahogany player, Persian rugs, silver, china, etc. Owner must go out and you move in. $2500 will handle, balance to suit. Call MR. DAY or MR. ROBERTS, with Averill-Weymouth Co., 702 Van Nuys Bldg. Phone 10425.

FOR SALE—$1500 unfurnished, 5-room bungalow, hardwood floors, clothes closets, two toilets, hot water furnace, garage; terms to hold for automobiles, etc. This house is a wonderful home or a wonderful investment. Lease signed bringing $25 per month. See owner between 1 and 4, 1918 WOODLAWN AVE. or phone for appointment. 11117.

FOR SALE—

BEAUTIFUL HOME.

This modern bungalow, consisting of all hardwood floors throughout, living, dining, 2 large bedrooms, beautiful kitchen, bath, sleeping porch, garage, Payne floor furnace for heating purposes. Also gas heater in dining-room. South front; cost $7,000 to build. Must be sold at once. Terms.

See SMITH
500-2 Citizens' Bank Bldg., 5th and Spring.

FOR SALE—

WONDERFUL BARGAIN.
IMMEDIATE POSSESSION.

Six-room bungalow, 2 bedrooms, a dandy; hardwood floors throughout, built-in features, modern in every respect. Lot 50x150. This is one of those beautiful, white bungalows that you have admired. Owner has gone to fully appreciate what a dandy home this is.

DAVID A. COLEMAN, 841 Cross ave., Los Angeles.
Phone 23567.

FOR SALE—

FINE HOMES.
WILSHIRE—HOLLYWOOD.
BEVERLY HILLS

BUNGALOWS,
FLATS,
THE BEST ON THE MARKET.

LOTS,
RESIDENCES OR FLATS.
SEE US FIRST.
FRANK MELINE COMPANY,
WILSHIRE BLVD. at VERMONT.
Phone Wilshire 1464.

FOR SALE—
$6850 ONLY

NEW 4-ROOM BUNGALOW

ON QUARTER ACRE.

This very modern bungalow is at picturesque El Nido, only 2 blocks from 48th and Brighton. By selling out a few trees and putting in some garden with a few chickens, you can make this place a real home. The whole place is growing in value. Take it home for one payment of $1,000 down, or $1,500 cash. Ask for Mr. CALKINS, at office. Phone 2147.

OPEN SUNDAYS.

FOR SALE—

Homes from $9000 to $85,000. Large Holmby Tracts which is sold. Also building lots.
Business from 4 to 200 acres, planted to walnuts, oranges or walnuts.
Large listing.
Homes furnished; houses for rent.
If you want to buy we find the seller.
If you want to sell we find the buyer.
ALTADENA REALTY CO., INC.,
Altadena, California.
Box 614. 468 E. Colorado st.

FOR SALE—

DUPLEX HOUSE.
INCOME $100 PER MONTH.
LOT 81 FEET FRONTAGE ON SIDE OF THE BOULEVARD, IN CHOICE RESIDENCE DISTRICT. PRICE $12,500. FRONT FOOT INVESTMENT. SEE SECTION 2 PAGE 2 OF EIGHT DOORS ON THE MARKET FOR A QUICK SALE AT $12,500. $6000 CASH, BALANCE MORTGAGE. PHONE 747212.

JONES & JOHNSON,
1217 WEST PICO.

FOR SALE—
REDUCED FROM $12,500 TO $10,500.
5-ROOM BUNGALOW, 2 BATHS.

An absolute bargain in something worth while. Just off Pico, on Bronson ave. Lot 50x150. Attractive 5-room bungalow, 2 baths, and sleeping porch; large patio. Lot 50x150. Located near Pico and Bronson cars. Phone 1611. 1464. Full information cheerfully given.

FRANK MELINE COMPANY, REALTORS.
Wilshire at Vermont ave.

FOR SALE—WILSHIRE BEAUTY. $8750.

Low 6-room classy bungalow, 2 bedrooms, sleeping porch, 2 baths, hardwood floors throughout, patio porch with French doors from dining-room. All beautifully finished in ivory enamel. Lot 50x150. Located on lot 50x150, one block from Wilshire blvd. car line. LENNIS & DIMMICK, owners and builders, 1000 Wilshire blvd. 66190; evenings, 136146, South 4964-J.

FOR SALE—Immediate possession, $6750, 6-room, 2-bedroom bungalow, hardwood floors throughout, built-in features, fireplace, garage, lot 41x150, fruit trees, flowers, lawn, paved street. Owner, 1918 W. 24th st. Phone 10792.

FOR SALE—$4500 equity for $3500 cash, 6-room modern bungalow, hardwood floors, every convenience, double garage, large lot on W. 46th, near Denker ave., between 2 car lines. Will assist party for a quick sale, genuine business so bring money for a real bargain. VERMONT 916.

FOR SALE—The best buy in Boyle Heights for the money; 5 rooms, bath, sun parlor and sleeping porch. Finished in old ivory, hardwood floors, on corner lot. Price $5,250. Owner must sacrifice for quick sale. Leaving for the East within the week. Call 1090 LOS FELIZ ST.

FOR SALE—Beautiful modern 7-room bungalow, on fine paved street in New Vermont Square. Built for a home. Hardwood floors throughout, built-in features, fireplace, nestets, high-class neighborhood. $7500 down, balance monthly. 1948 W. SANTA BARBARA ave.

FOR SALE—BEAUTIFUL RESIDENCE, COMPLETELY FURNISHED. THIS IS WHERE YOU LIVE WHEN LOOKING FOR A HOME. READY TO MOVE IN. 11 ROOMS, WITH SLEEPING PORCH. INSTALLED N.W. SEPARATE HOUSE FOR SERVANTS. ALL ONLY $22,000. PHONE 73598.

FOR SALE—Client of mine going east will sell his 6-room bungalow, hardwood floors throughout, large lot, flowers and fruit; a snap at $6300, terms. Also some choice Hollywood lots. Owner, 1918 W. 24th st. See MR. WALLER, with

C. C. ALBRIGHT CO.,
202 N. Western ave.
Corner of Temple.

FOR SALE—Snap $4500, 5-room cottage, 39-ft. lot, right of Vermont Ave., on 23rd st. $2500 will handle, act quick, as this snap won't last long. Exclusive agent, 2402 VERMONT AVE. Phone 23409.

FOR SALE—

SPECULATORS ATTENTION!

Burlington near 8th. Eight-room residence. House could not be built for $10,000. Large lot, 50x150 feet. Price $5000, priced for a quick sale at $4500, terms. Owner in bungalow, 607 LURNER BLDG. 10852.

FOR SALE—

SEEING IS BELIEVING.

LET US TAKE YOU TO LOOK AT THE BEST $5500 and $5850 BUNGALOWS IN LOS ANGELES.

$1000 cash, balance easy terms. Ready to move into. Close in. Fine construction. See owner, 1918 W. 24th st. Phone 10792.

WALKE, 6th at Hill. 508 Hibernian Bldg.

FOR SALE—4 modern 1½-story bungalows and garages, near the grove; Verdugo Hills; electricity, bath, toilet, etc., with 7½ acres of good land in all California. Plenty of water. Price $8000. Terms to suit buyer. One big bargain. Promised for money, set quick, ½ cash, and terms. Address V. BOX 500, TIMES BRANCH.

FOR SALE—BY OWNER, SIX-ROOM COLONIAL BUNGALOW IN NEW VERMONT SQUARE. GARAGE. SLEEPING PORCH. BREAKFAST-ROOM. FIREPLACE. HARDWOOD FLOORS THROUGHOUT. THIS IS EIGHT DOORS FROM THE MARKET FOR A QUICK SALE AT $13,000

HOLLYWOOD—

For Sale, Exchange, Wanted. To Let.

WOOD OFFICE"

ASTERED BUNGALOW.

OUR BEST BUYS.

OLLYWOOD.

...louse; Pullman nook in ...all-metal kitchen cabinets, ...wood floors throughout; ...tiful bath; very attrac... lighting fixtures. Price ...$6000; terms. Owner, 1...

...ASUAL BUNGALOW.

...R FOUNTAIN.

...room, built-in buffet; large ...bedrooms, garage; price ...quick sale, priced at ...terms.

...WITH AN INCOME.

...galow. Large living room, ...Pullman nook. Bedroom, ...bath. Rent $60. Price ...West Hollywood. Owner ...bath, balance easy.

...TWELL, COMPANY.

...Main Street Junction ...

...YWOOD'S BEST. $12,000 ...c. Hollywood ...terms buy-...which I have any ...Tile living and ...floors throughout; ...with large closets ...two tiled baths; ...lighted; one has ...Upper wall bed. The ...another bedroom ...which faces ...the particularly plant... beautiful lawn ...terms to every ...is built of the best ...will convince ...your today. This is an ...Owner, 1...

...ARTWELL CO., ...Hollywood Blvd. ...

BUILDERS

...ROOM NEW ...

...ROOM AND ...

...ROOM AND ...

...ROOM AND

BUSINESS CHANCES.

I HAVE an established, paying transportation business, operating under State Railroad Commission franchise. I need a partner to help handle it. If you are a hustler and have from $5000 to $9000 you can come in with me and receive a drawing account of $250 monthly with a division of profits. See my representative, MR. CULPEPPER, 512 Marsh-Strong Bldg., Monday between 10 and 12.

$4000—¼ interest in one of the best paying battery service stations in city. Have exclusive rights for best battery in town. Positively clearing $650 per mo. Have a nice $6000 stock. Experience not necessary. Further details, 414 LISSNER BLDG., 524 S. Spring.

OIL STATION, good beach city $4500
OIL STATION, paving, $150 day rec. $4500
OIL STATION, bird., doing $75 day st. $2500
OIL STATION 4-yr. lse. $100 day. $6000
OIL STATION S. Holly, clears $350 ... $6000
OIL STATION, Hollywood, 4-yr. lease ... $5500
CRAVER & CO., 727 L. A. Investment Bldg.

GROCERY, W.A. location, no close competition, doing $75 day cash; can be checked by live man; this is a real groc., in high-class district, well stocked, fine; stock and fixtures about $3000. CARTER, 715 Story Bldg., 610 S. Broadway.

FOR SALE—Restaurant and rooming-house, 2-year lease, which alone is worth $100 per mo. paid. Located in one of the best business towns in Southern California. The only business of the kind in town. Price $3000. WHITSON REALTY CO., Exclusive Agents, 104 N. Cal. Phone VT.

PARTNER wanted by building contractor with $3000 or more. I will cover same amount. I have 9 licensed under contractors. Need more capital to double business. Read strict investigation. MERIT INV. CO., 524 S. Spring.

DENTISTS—Stop! Look! Listen! Established dentist's office, 2 chairs, complete gas outfit, suite office, including reception room; lease; main st. location; big practice; all for $1620. MR. CARTER, 715 Story Bldg., 610 S. Broadway.

FOR SALE—Moving picture theater in city. No opposition and doing fine business. Clearing $400 to $500 a month. $6500 cash. Price includes entire equipment. Address X, box 857, TIMES BRANCH.

FOR SALE—ROYAL new and hard furniture store. Best location in city, 5-year lease. A good place to make money. Reason for selling, engaged in other business. 752 S. MAIN ST., opens every day, 9:00; evenings, Wil. 7207.

$1250 AND services in gas heater mfg. plant; wages $6 day, besides the profit out of the business; need have no help; must handle alone. MERIT INV. CO., 524 S. Spring st.

WANTED—Bright, energetic lady can secure interest in moving picture theater and act as cashier if desired. Small investment required. Address F, box 64, TIMES OFFICE.

EXCELLENT opportunity. Good truck with 14 months' contract, $450 cash will handle; small balance on easy terms. PHONE 63697 until 1 p.m. Sunday, after 6 p.m. week days.

GROCERY, meat market and soda fountain, daily sales $200. No rent, 2-year lease, $2150 and invoice. Will take bungalow in trade. 414 LISSNER BLDG., 524 S. Spring.

ACTIVE or silent partner wanted who can invest $2000 to $10,000; good security and opportunity to double your money within a year; bank references. Address W, box 231, TIMES OFFICE.

HOLLYWOOD CAFETERIA, heart of Hollywood. Net profits $30 daily. Lease, $75; $7000. McDANIEL, 128 N. Broadway.

—WE BUY BUSINESSES OF ALL KINDS—
Quickly and cash without publicity.
CRAVER & CO., 727 Investment Bldg.
715 Broadway Central Bldg., 424 S. Bdwy.

BAKERY, $1200; downtown; bed money maker; doing $60 to $75 day; must sell; owner called East. See today. CARTER, 715 Story Bldg., 610 S. Broadway.

$3000—Interest in printing shop; 15 years established; too much work; must have partner. MERIT INV. CO., 524 S. Spring.

FOR SALE—Automobile accessory business, best location, good lease. Business well established and successful. See owner and business at 950 S. MAIN ST., for terms.

U. S. BUSINESS EXCHANGE—
203 FERGUSON BLDG. PHONE 64490
CONSULTING BROKERS. LEGAL DEPT.
FOR—HALF interest in auto repair shop, $500 cash; $500 per mo. Well located. Owner will teach you. MERIT INV. CO., 524 S. Spring st.

FOR SALE—Bakery fixtures, Dodge delivery auto and route. Call 159 W. 43RD ST. Phone South 2603-J.

FOR SALE—Vulcanizing shop, only one in town. Will sell cheap. Address T, box 833, TIMES BRANCH.

FOR SALE—Soft drink, candies, cigars, or will sell 2½ years' lease on store for $350. 924 EAST 20TH ST.

FOR SALE—Soda fountain, new and second-hand. WEBER SHOWCASE & FIXTURE CO., 316-320 S. Los Angeles st. Main 9184.

GROCERY, MEAT AREA—Owner must sell my property; fine grocery store, living rooms, garage, good lot, close in. $1250.

FOR SALE OR LEASE—Ladies' dress factory, ten machines, 1800 square feet space. A. A. NORMANDIN, 204 East Fifth st.

FOR SALE—Cigar stand; large stock of cigars, cigarettes and candy; price reasonable. HOTEL KING EDWARD.

$3 GROCERY for man if you are looking for a first-class grocery, doing $4000 monthly; no delivery. Phone SOUTH 6015.

FOR SALE—Soda fountain and restaurant, 1019 W. 7th st. OWNER 315 S. Spring st.

ORDER your cider now. Made daily. 618 SAN FERNANDO ROAD. Phone 21616.

FOR SALE—Dairy Lunch, 323 West 3rd st. $4500 cash. Good business.

CIGAR and other showcases for sale. R. H. MOORE, 228 S. Spring. (In store.)

FOR SALE—Grocery, good location, Southwest. No agents. 29008.

FOR SALE—Cigar, news, candy stand. Fine business for lady. 205 N. BROADWAY.

PARTNERS—Wanted.

WANTED—Experienced florist with growing trade, fine opportunity to expand but needs additional capital. Want a partner who will put in $2000 into the business and learn to take active part. Write or call at BOWELL FLORIST, 7024 Hollywood Blvd. Phone HO 70304.

WANTED—A young lady who is a fair stenographer to take an interest in a business. No investment required. Salary is a percentage proposition. Plenty of work to right party. Address B, box 549, TIMES BRANCH.

WANTED—Partner; good reliable man as partner in my old established merchant tailoring business, where duties are easily learned. Clearing $500 weekly, but can be doubled with a live wire partner. Call at 412 WEST PICO.

ACTIVE or silent partner wanted, who can invest $2000 to $10,000; good security and opportunity to double your money within a year; bank references. Address W, box 231, TIMES OFFICE.

WANTED—Assistant, industrial business, sell interest. You have growing account you weekly. Unusual. 205 S. BROADWAY, ROOM 201.

WANTED—Partner with $500 for treasurer of big musical comedy; salary and half interest. Call 412 DELTA BLDG.

BUSINESS CHANCES—Wanted.

WANTED—To buy or lease, small moving picture show; state full description, price and terms. No agents. Address E, box 63, TIMES OFFICE.

WANTED—To buy grocery store in good location, small clean stock, living quarters in connection. Owner only. Address box 215, TIMES OFFICE.

WANTED—Small retail milk and creamery business in good town, or to engage with some larger dairy. Address E, box 198, TIMES OFFICE.

WANTED—Confectionery or grocery with living rooms. Two thousand cash. Address 403 N. WESTLAKE AVE.

WANTED—If you want to buy or sell a business, give us details; we do all the advertising; quick results. No misrepresentation. CRAVER & CO., 727 Investment Bldg.

WANTED—To buy established millinery store $1000 to $2000. Apply MRS. DRESDEN, 8022 Pasadena ave., Sta. 4.

WANTED—Neat good partner for retail poultry business. Guarantee $125 a week. Experience not necessary. Call 1454 CENTRAL AVE.

IF YOU need a partner in your business, we will put you one or more. Try us. Ph. 16201. MERIT INV. CO., 524 S. Spring.

WANTED—Highest prices paid for stocks of all kinds. L. A. Auction Co., 211 W. 2ND.

LEGAL NOTICES.

THIS is to notify Mrs. C. C. Knapp and Mrs. G. Stewart, that clothing, etc., which has been left at Hotel Clark will be sold unless called for at once. HOTEL CLARK, 628 S. Hill.

TOO LATE TO CLASSIFY.

LOST—Or Taken: Person who took coat from Cole sedan pocket front Elite Confectionery Shop was seen and can be identified. If coat is returned to 206 N. SPRING ST., no questions asked.

TO LET—Completely furnished 4-room lower flat, piano, hardwood floors and garage if desired. Price $75. Address 1121 W. 20TH STREET.

TO LET—Nicely furnished 6-room flat, furniture for sale, walking distance. Rent $45. Call 585 GARLAND AVE.

PLAN COUNTRY CLUB OPENING SATURDAY.

The formal opening of the new Hollywood Country Club will be held Saturday, according to an announcement made by C. W. Jordan, secretary of the club, last night.

The feature of the opening will be a cafe dinner de luxe, from 5:30 to 9 o'clock, followed by dancing, which will last until 1 o'clock. The club will be open for inspection by members and visitors on Thursday and Friday.

In the afternoon of the opening day ten holes of the golf course will be opened. Two more holes will be opened in thirty days, and the remaining six in thirty days more. The club is located on Ventura oBulevard, near Laurel Canyon.

WHAT'S DOING TODAY.

Reception to Bishop Cantwell, Trinity Auditorium, 8 p.m.

State Supreme Court opens October term in Union League Building at 2 p.m.

City Club holds open forum in its rooms in the Investment Building at 8 p.m. on the initiative, referendum and constitutional amendments.

Texas State Society meets in Forum Hall, 205 Mercantile Place, at 8 p.m.

Birdlovers' Club of Southwest Museum holds field meeting in Sycamore Grove at 9 a.m.

Sales Managers' Association holds monthly dinner at the Athletic Club at 6:15 p.m.

Victory Post, No. 54, American Legion, meets at 8 p.m. at 3274½ South Hill street; Women's Auxiliary meets at same time and place.

Woman's City Club meets at 1 p.m. in Lincoln Hall, Walker Auditorium; speaker, Senator Phelan.

Republican Study Club meets at Union League Club building, Third and Hill streets; speaker, State Senator Charles W. Lyon.

Pro-League (of National Independents meet at noon at Mercantile Restaurant; speakers, Dr. John R. Francis and Mrs. Everett R. Perry.

Travel Club meets at 2:30 p.m. at Polytechnic High School; speaker, Capt. Paul Perigord.

Monthly meeting of Southern California Pro-Millennial Association Bible Institute Auditorium, Sixth and Hope streets, 2:30 p.m.; speaker, Dr. A. C. Dixon, on "The Christian's Happy Hope;" C. M. Brook will sing.

AMUSEMENTS.

Kinema—"Harriet and the Piper."
Alhambra—"45 Minutes from Broadway."
Pantages—Vaudeville.
Broadway Pantages—"Model Revue."
Garrick—"Shadows of the West."
Gore's Burbank—"Tickle Me."
Palace—"The Penalty."
Hippodrome—"Sherry."
Symphony—"Blue Streak McCoy."
Orpheum—Vaudeville.
Morosco—"The Little Teacher."
Majestic—"John Ferguson."
Grauman's—"Behold My Wife."
Grauman's Rialto—"The Restless Sex."
Clune's Broadway—"Harvested Hearts."
Tally's Broadway—"The Hope."
Miller's—"Earthbound."
California—"The Branding Iron."
Superba—"Once To Every Woman."
Hazel's—"The Roundup."
Walker—"Illustrated Story Magazine."
Mason—Musical comedy.
Philharmonic Auditorium—"Way Down East."

THE CITY AND ENVIRONS.

As Honor Guests.

Dr. Emanuel Schreiber, rabbi of Temple Emanuel, and Mrs. Schreiber will be the guests of honor at a reception to be given by members of his congregation in Masonic Hall, 265 South Western avenue, at 8 p.m. tomorrow.

To Commemorate Battle.

The Battle of Yorktown is to be commemorated by a luncheon of the Sons of the Revolution, at 74 South Broadway, at noon tomorrow. U. S. Dist. Judge Bledsoe will be toastmaster. Leslie Henry will make a patriotic address, and Bert I. Chose will sing.

Expect Large Attendance.

Large delegations from camps and auxiliaries at Long Beach, Pasadena, Sawtelle, the Soldiers' Home, San Pedro and other places are expected to attend the get-together meeting of Roosevelt Camp, No. 9, and auxiliary, U.S.W.V. at 7:30 p.m. tomorrow at 740 South Grand avenue. Tom C. Galbraith, department inspector, and Pearl Dwinell, president of Auxiliary No. 5, have charge of arrangements, which include a concert by the Lincoln High School Band, speeches, singing, and a home-cooked supper.

To Advertising Men.

Watt L. Moreland, general manager of the Moreland Motor Truck Company, will speak on "Why Automotive Advertising Pays Big Dividends" at a meeting of the Advertising Club at noon tomorrow at the City Club. Other speakers will be Ivan Kelso, associate counsel of the Automobile Club of Southern California, who will speak on "The Right of Way," and C. E. McStay, field secretary of the club, who will talk on the "Functions of an Automobile Club." "Oklahoma Bob" Albright will contribute to the lighter side of the program.

FIRST HUNGER STRIKER DIES.

(Continued from First Page.)

ing Private Soldier Jones outside Fermoy Church on Sept. 7, 1919.

TWO DIE OF WOUNDS.

[BY CABLE AND ASSOCIATED PRESS.]

BELFAST, Oct. 17.—Two men died today from gunshot wounds received in the rioting in the Marrowbone district of North Belfast Saturday night. One man was killed outright during the rioting and several others were seriously injured.

DUBLIN, Oct. 17.—Sergt. Roche of the Royal Irish Constabulary, who came here from Tipperary to identify the body of Mr. Tracey, who was shot during the disturbances Friday, was shot dead today on the Ormond Quay. A man and a girl were wounded by his assailants.

A former soldier named Robinson, who was shot Friday night by two men describing themselves as Republican police, died last night.

While Constables Flaherty and Dykes were on patrol duty in Londonderry late Saturday night, Flaherty was killed by shots fired by unknown persons.

An official report says that while three officers and eight soldiers were proceeding in a boat today, on Loughres, County Galway, they were fired on by a large party of civilians on shore. Two of the officers and one soldier were wounded.

LEFT FOR COLLEGE, DEAD BODY FOUND.

[BY A. P. NIGHT WIRE.]

PHILADELPHIA, Oct. 17.—The body of Elmer C. Drewes, a Dartmouth College student, who left his home here yesterday to return to college, was found with a bullet hole through the top of his head, on a lonely road in the northern part of the city, early today. The police believe he was murdered.

Money, bonds and jewelry valued at several thousands of dollars were found untouched in the young man's pockets.

SLEEP IN AUTO IS COSTLY.

[EXCLUSIVE DISPATCH.]

ST. LOUIS, Oct. 17.—Robert L. Smith, proprietor of a restaurant, was robbed of a diamond shirt stud, valued at $800, while sleeping in his automobile yesterday.

SHERIFF SHOOTS FUGITIVE.

[EXCLUSIVE DISPATCH.]

LA CROSSE (Wis.) Oct. 17.—Elmer Linker, 23, was shot and killed in a corn field at Sparta by Sheriff Smith, while attempting to escape after passing an alleged spurious check for $1900.

BUSINESS BREVITIES.

[Advertising.]

Democrats, Attention! Volunteer workers for Cox and Roosevelt, men and women, wanted at Democratic headquarters, 340-341 Douglas Bldg. Call and leave your name and address and kind of work you would like to do. Phone Main 8262.

The Times Brnach Office, 619 S. Spring street. Advertisements and subscriptions taken. Telephones Pico 700, 10391.

Dependable paints and varnishes. Oakley Paint Mfg. Co., Lincoln 446.

WILLIAMS MAKES USURY CHARGES.

(Continued from First Page.)

on $1,428,000; 18 per cent on $750,000; 20 per cent on $42,100,000; 25 per cent on $2,550,000, and 30 per cent on $900,000.

COTERIE OF BANKERS.

Concerning the coterie of brokers which fixes the call interest rate, Williams said that inquiry disclosed it usually consisted of four to eight or more, and that the stock exchange usually was represented by the president, or one or more of its governors. He said the fluctuations of the posted interest rate on brokers' loans had ranged from 8 to 17 per cent between Nov. 10, 1919, and July 27, last.

"The effect of these rates," he said, "is seen when the general managers or executives of railroads or other large corporations visit New York to raise money necessary for the redemption of retiring loans, or for the extension and promotion of new business.

"The same cause that cripples and hampers a great railroad system or a municipal government also deprives and injures or ruins a country storekeeper, a small farmer or the owner of a large or little manufacturing enterprise.

HIGH CALL RATES.

"The high rates for call money in New York have thus shut off a large part of the investment demand for securities, which, during the past twelve months, largely because of these disturbing conditions, have been forced down to the lowest prices reached in forty years.

"It is my belief that if the call money rates in New York had been maintained at 6 per cent, or at the maximum rates which are charged in other money centers, the unprecedented shrinkage in security prices in the past twelve months would not have taken place and the apparent loss of billions of dollars in values would have been avoided."

Sworn reports to his office, Mr. Williams said, showed that more than 4000 loans had been made by the New York banks between Oct. 1, 1919, and Aug. 1, 1920, at rates of 15, 20, 25 and 30 per cent.

As to a remedy for the situation, Williams saw only the hope that public sentiment will be strong enough to bring about reforms, and expressed the belief that the tremendous responsibilities of the New York bankers and financiers would sooner or later be realized by those who carry those responsibilities. He said that "some of them honestly and conscientiously observe the obligation to the general public now and that they realize direct and distinct duties," which they owe to all communities.

WITHHOLDS HIS DECISION.

(Continued from First Page.)

tion of the holy office, which settles questions of faith and morals and judges heresy.

OLDEST CONGREGATION.

This is the oldest congregation of the Roman Catholic church. It was created in 1542 and was originally called the holy inquisition. The present pontiff modified it and added to it the congregation of the index, which has to do with literature.

The Pope is prefect of this congregation and Cardinal Merry Del Val secretary. To the secretary will be submitted the opinions and investigations of those concerned in the case. These reports will be intrusted to one of the cardinals belonging to the congregation, who will present his report to a plenary meeting of the holy office, which also includes Cardinals Gasparri, the papal secretary; Pompila, Van Rossum, Fruhwirth, Billot, Giustini and Giorgi.

The process in matters coming before this congregation is so long that it generally takes several years to reach a decision.

SHIPPING.

LOS ANGELES HARBOR.

ARRIVED—SUNDAY, OCT. 17.
Steamer Admiral Schley, from Seattle, 4 p.m.
Steamer San Diego, from Tacoma.
Steamer Humboldt, from San Francisco, 2 a.m.
Steamer Washtenaw, from Santa Rosalia.
Steamer Santa Mon, from Eureka.
Steamer Katherine, from Eureka.
Steamer Saginaw, from Seattle.

SAILED—SUNDAY, OCT. 17.
Steamer President, for Seattle, 10 a.m.
Steamer Shoreham, for San Francisco.
Steamer Humboldt, for San Francisco, 9:30 p.m.
Steamer Hoquiam, for Gray's Harbor.
Steamer Eastern Glen, for San Francisco.
Steamer West Camak, for San Francisco.

TO ARRIVE.
Oct. 20—Governor Seattle, 11 a.m.
Oct. 20—Admiral Dewey, San Diego, 7 a.m.
Oct. 21—Humboldt, San Francisco, 2 a.m.

TO DEPART.
Oct. 19—Admiral Schley, Seattle, 10 a.m.
Oct. 20—Governor, San Francisco, 10 p.m.
Oct. 20—Admiral Dewey, San Diego, 10 a.m.
Oct. 21—Humboldt, San Francisco, 9:30 p.m.
Oct. 21—Admiral Dewey, Seattle, 10 a.m.

IN THE HARBOR.
U.S.S. New York, anchorage.
Steamer Culbertson, L. A. S. & D. Co.
Steamer West Hilton, anchorage.
Steamer Montejo, L. A. P. Nav. Co. docks.
Steamer Wilmington, L. A. P. Nav. Co.
U.S.S. Arkansas, outer harbor.
Aircraft Tender Aroostook, outer harbor.
Trainer Baltimore, outer harbor.
Supply ship Kanawah, outer harbor.
Mercy, Salt Lake wharf.
Trainer Minneapolis, outer harbor.
U.S.S. New Mexico, outer harbor.
Repair ship Vestal, outer harbor.
U.S.S. Wyoming, outer harbor.
Steamers Yale and Harvard, L. A. Shipyard.
Steamer West Minus, building.
Steamer Bandon, Consolidated.
Steamer Lehigh, Pacific Steamship docks.
Steamer Anne Hanify, S. P. slip.
Steamer Oregon, E. K. Wood Lumber Co.
Steamer Atlanta, Standard Oil docks.
U.S.S. Texas, outer harbor.
Steamer Phyllis, Blinn Lumber Co. docks.

COASTWISE CARGO CARRIERS.
Steamer Hannawa, San Francisco.
Steamer Celilo, Seattle.
Steamer Rider Hanify, Columbia River.
Steamer Daisy Putnam, Columbia River.
Steamer Daisy Freeman, Portland.
Steamer Daisy Gadsby, Gray's Harbor.
Steamer Shasta, Gray's Harbor.
Steamer South Coast, Crescent City.

OFF SHORE.
Steamer Chincha, Sabine, Tex., Sept. 27.
Steamer Bearport, New York.
Steamer Yosemite, Philadelphia.
Steamer Alaska Maru, New York, Sept. 14.
Steamer Cape Henry, Baltimore, Sept. 19.
Steamer Cuckamonga, Alexandria, Sept. 2.
Steamer Dewey, Dublin, Aug. 25.
Steamer Diablo, Antwerp.
Steamer Kelback, Boston, Sept. 15.
Steamer Fort Wayne, Bordeaux.
Steamer Frederick Lurtenbach, New York.
Steamer Hattie Luckenbach, New York.
Steamer Havilah, Brisbane.
Steamer Hawaiian, New York.
Steamer Haxtun, Glasgow.
Steamer Iowan, New York.
Steamer Los Angeles, Polo Blanco.
Steamer Mexican, New York.
Steamer Orion, Philadelphia.
Steamer Patrician, Libertsoul.
Steamer Point Bonita, Baltimore, Sept. 22.
Steamer Point Judith, Baltimore.
Steamer Pompona, Antwerp.
Steamer Springfield, Boston, Aug. 11.
Steamer Uncas, Hongkong, Sept. 23.
Steamer Vinita, Singapore, Sept. 17.
Steamer Vulcan, New York.
Steamer West Atwater, Baltimore, Sept. 20.
Steamer West Cayota, Hull.
Steamer West Haven, Baltimore.
Steamer West Islip, New York, Sept. 20.
Steamer West Kedron, Leith.
Steamer West Selene, Baltimore (Champerico, Sept. 20.)

Lone Bandit Shoots Cashier.

[EXCLUSIVE DISPATCH.]

GEORGETOWN (Minn.) Oct. 17. Peter Stannes, cashier of the State Bank of Georgetown, is in a Fargo (N. D.) hospital following the robbery of the bank by a lone bandit, who took $1300 in cash.

Myer Siegel & Co.
443-445-447 Broadway
New Modes in Sweaters
Your attention is called to the newest in colors and styles for Fall sweaters, moderately priced.
(Third Floor)
Myer Siegel & Co.

AFTERNOON TEA
is the most pleasant way of relieving the fatigue of shopping, or discussing the matinee.
The ELITE
641 South Flower
with its cozy booths, comfortable chairs, soft lights and the charm of the Italian Period furnishings, all combine to make your visit restful and refreshing.
The Elite CATERERS AND CONFECTIONERS
PICO 1573

REFORM
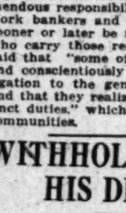
Bad teeth are criminals of the mouth. They should either be reformed or removed. If it is possible through scientific dentistry we will "reform" a tooth. If it is necessary we will remove it—absolutely without pain—and replace it with an artificial tooth that defies detection.
DR. CAMPBELL
437 South Broadway
Work completed same day if desired.
Hours 9 to 5 daily—9 to 12 Saturday. Closed Sunday
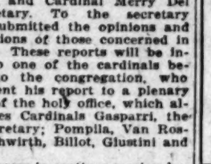

ASPIRIN
Name "Bayer" on Genuine

"Bayer Tablets of Aspirin" is genuine Aspirin proved safe by millions and prescribed by physicians for over twenty years. Accept only an unbroken "Bayer package" which contains proper directions to relieve Headache, Toothache, Earache, Neuralgia, Rheumatism, Colds and Pain. Handy tin boxes of 12 tablets cost few cents. Druggists also sell larger "Bayer packages." Aspirin is trade mark Bayer Manufacture Monoaceticacidester of Salicylicacid.—[Advertisement.

THE BLIND MAN
Established 1891

DRS. SHORES & SHORES
The Reliable Specialists

Catarrh, Deafness, Asthma, Rheumatism, Eczema, Piles, Epilepsy, Goitre and other Chronic Diseases of Nerves, Blood, Skin, Heart, Lungs, Stomach, Bowels, Bladder, Kidneys and Liver a specialty for 27 years. Low rates, up-to-date treatment, electricity, etc. Investigate today. Advice Free. 602-3-4 Lissner Bldg., 524 S. Spring St., Los Angeles. Hours, 9 to 5; Evenings, 7-8; Sundays, 10-12.

Teeth as Low as $5—Best Set $7
Best set, none better, no matter how much you pay, including your choice of base plate material (metal ex-cepted), guaranteed 10 years $7.00
My Extremely Low Prices
Teeth as low as $5.00
Best Set of Teeth (either set) $7.00
Gold Crowns (22 karat) $4.00
Bridge Work (22 karat) $4.00
Porcelain Crowns $4.00
Gold Fillings ..... $1.00 up
Gold Inlays ..... $5.00 up
Synthetic Porcelain Fillings ..... $1.00 up
Silver Fillings ..... 50c up
Cement Fillings ..... 50c up
Teeth Treated 50c
Pyorrhoea Treatment, per tooth $2.00
Nerve Removed (painless) $1.00
Teeth Extracted (painless) 50c
No charge for Painless Extracting and Closing when other work is contracted for.
Old gold is valuable. Pay cash or allow us full value for it on dental work.
NOT A DENTAL PARLOR—A PRIVATE, high-class, up-to-date, SANITARY dental office with sterilized instruments. Absolutely operators, whom you will not be ashamed to recommend to your friends.
X-RAY PRICES:
Single exposure $1.00
Additional exposures (each) 75c
Ten exposures ..... $5.00 Complete set (12) $6.00
Perfect Pictures Guaranteed.
EXAMINATIONS FREE
DR. FAIRFIELD
Entire Third Floor, 532 S. Broadway
Hours 8:30 to 4:30. Sundays, 9 to 12.
Phone 62550.

The one ideal car for California weather.
LEACH
with de luxe top and sliding windows.
See this motor car.
Holly Motor Sales
1027 S. Olive Street

Paris Fashions
Number of
VOGUE
on sale now!

Neuralgic Pains
Give Way to Soothing Hamlin's Wizard Oil
Hamlin's Wizard Oil is a safe, simple and effective treatment for both headache and neuralgia. Rubbed in where the pain is, it eases the tortured nerves and almost invariably brings quick relief. Keep a supply on hand.
Wizard Oil is a good dependable preparation to have in the medicine chest for first aid when the doctor may be far away. Its healing, antiseptic qualities can always be relied upon as a preventive against infection, or other serious results from sprains, bruises, cuts, burns, bites and stings. Just as good, too, for sore feet, stiff neck, frost bites, cold sores and canker sores.
Generous size bottle 35c.
If you are troubled with constipation or sick headache try Hamlin's Wizard Liver Whips. Just pleasant little pink pills at druggists for 30c.

PYORRHEA
$2 CURED $2
—PER TOOTH—
NO OTHER CHARGES
Hundreds of satisfied patients will testify to my (15 years) success as a
PYORRHEA SPECIALIST
I can save your teeth when other dentists would extract them.
Consultation and Expert Diagnosis FREE!
DR. BAKER
Phone 13021. 536 S. Broadway

DENTAL X-RAY
Single exposure $1.00
Additional exposures 75c
Ten exposures $5.00
Complete set, 12 ..... $6.00
Radiographs While You Wait. Perfect Pictures Guaranteed. Diagnosis of Films FREE.
R. C. BAKER, D. D. S.
Hours 8:30 to 5:30. Phone 13021.
536 S. Broadway, Room 201.

Cuticura Soap
The Velvet Touch
For the Skin
Soap, Ointment, Talcum. Sold everywhere. Free samples address: Cuticura Laboratories, Dept. X, Malden, Mass.

ELECTRIC IRONS
—All Makes—
613 SO. SPRING
Phone 64884
Llewellyn
Electric Washing Machines

SOUTHERN CALIFORNIA TELEPHONE COMPANY

To Make Children Bright and Sturdy
digestion and elimination must be normal and natural. To prevent and overcome headaches, biliousness, indigestion, and the many ills of constipation in childhood or later years, there is nothing better than
ENO'S 'Fruit Salt'
(Derivative Compound)
A Very Agreeable Aperient
A spoonful in a glass of water makes a bubbling, invigorating drink, pleasant in taste and highly satisfactory in results.
Never causes discomfort. May be taken with safety by child or adult anywhere, anytime. And children like its bubble. $1.25 a large bottle.
At all Druggists Prepared only by
J. C. ENO, Ltd., London, S.E., England
Sales Agents: Harold F. Ritchie & Co., Inc. New York Toronto Sydney

RUUD
STANDARD AUTOMATIC WATER HEATER
Sixteen years of faithful service to RUUDowners
Otto Neisser
745 S. Broadway
Third Floor Tel. b1970

FUNERAL SERVICE AT ½ SAVING
North and South
Chapels of Godeau Funeral Service are located all throughout the State.
No Extra Charge for funerals to any part of Los Angeles County.
GODEAU MARTINONI

Acme
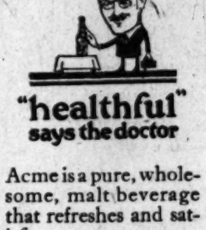
"healthful" says the doctor
Acme is a pure, wholesome, malt beverage that refreshes and satisfies.
ARROWHEAD SPRINGS COMPANY, Distributors
1548 East Washington Street, Los Angeles.
Telephone South 331—27965

BICYCLES
At before-the-war prices. Tires: Vitalic, $3.75; Fisk Premiere, $3.25; Goodrich, $3.25; U. S. traction tread, $3.90; U. S. giant stud, $3; Racine, silver cord, $3.50; Firestone, nonskid, $2.50; Valley, cord, $3.00. Rim and spokes, $2.50. Rims respoked, $1.35. Repairing specialist. Open Saturdays until 9 p.m.
ANGELUS BIKE SHOP
317 SOUTH MAIN ST. Pico 385

FURRIER
LATEST FUR FASHIONS
810 S. Broadway. Phone 13613
D. BONOFF

THE WEATHER.

[Official Report.]

LOCAL OFFICE, U. S. WEATHER BUREAU, Los Angeles, Oct. 17.—[Reported by R. B. Hersey, Meteorologist.] At 5 o'clock a.m. the barometer registered 29.96; at 5 p.m., 29.92. Thermometer for the corresponding hours showed 59 deg. and 91 deg. Relative humidity at 5 a.m., 73 per cent; at 5 p.m., 66 per cent. Wind at 5 a.m., east, velocity 6 miles; at 5 p.m., west, velocity 9 miles. Temperatures, highest, 93 deg.; lowest, 58 deg. Rainfall for season, .04 of an inch; last season to date, 1.29 inches. Barometer reduced to sea level.

LOCAL FORECAST.

For Los Angeles and vicinity: Monday unsettled, probably rain; moderate westerly winds.

STATE FORECAST.

SAN FRANCISCO, Oct. 17.—Weather forecast: San Francisco, Oakland and vicinity: Monday occasional rain; moderate to fresh southerly winds.

Southern California: Monday unsettled; possibly rain; moderate westerly winds.

Sacramento and Santa Clara valleys: Monday rain; moderate to fresh southerly winds.

San Joaquin Valley: Monday probably rain; moderate southwesterly winds.

ARIZONA FORECAST.

WASHINGTON, Oct. 17.—Forecast for Arizona: Monday fair and warmer, except possibly showers northwest portion; Tuesday probably showers.

COLORADO RIVER.

TUMA (Ariz.) Oct. 17.—[Exclusive Dispatch from the U. S. Reclamation Service.] Gauge height Colorado River, 16 feet.

TEMPERATURES.

	Max.	Min.		Max.	Min.
Abilene	73	—	North Head	62	—
Boise	74	40	Oklahoma	78	—
Boston	64	—	Phoenix	94	50
Buffalo	60	—	Pittsburg	56	—
Chicago	64	—	Portland, Or.	72	42
Denver	76	—	Rapid City	70	44
Des Moines	78	—	Red Bluff	94	44
Dodge City	75	—	Roseburg	74	40
Eureka	54	48	Roswell	90	—
Flagstaff	68	36	St. Louis	72	—
Fresno	93	50	Minneapolis	74	48
Galveston	80	—	Sacramento	96	44
Havre	54	32	Salt Lake City	76	52
Helena	68	—	San Diego	68	56
Huron	76	—	San Francisco	68	54
Independence	92	—	St. Louis Obispo	90	48
Kamloops	68	—	Seattle	72	42
Kansas City	70	—	Spokane	80	—
Knoxville	67	—	Tampa	84	—
Los Angeles	93	58	Tonopah	80	34
Memphis	84	—	Tucson	94	44
Modena	58	32	Washington	74	—
Needles	78	—	Winnemucca	56	32
New Orleans	82	—	Winnipeg	54	—
New York	68	—	Yuma	84	54

VITAL RECORD.

DEATHS.

With Funeral Announcements.

CONGDON. At 120 North Hendrick avenue, Eagle Rock City, George G. Congdon.
Funeral services at the Little Church of the Flowers, Forest Lawn Cemetery, today, 2:30 p.m. Arthur E. Crease, director.

CRESCY. At the New Hollywood Apartments, October 16, 1920, Richard L. Cresey, formerly of 1012 North New Hampshire street, beloved husband of Jennie E. Cresey, and father of Mrs. Myrtle Cleeketz.
Funeral from the chapel of George A. Fitch, corner Twelfth and Hope streets, Tuesday, October 19, at 2 o'clock p.m. (Chicago papers please copy.)

ESTIS. Nora Lena Estis.
Remains at the chapel of Alvarez & Bine, North Olive and Court street. Notice of funeral later.

FOLSOM. La Canada, October 15, Mrs. Hattie C. Folsom, widow of the late Dr. Edward C. Folsom of Santa Monica, mother of Mrs. R. F. Lanterman and Walter Folsom.
Funeral at Brosee Brothers' chapel, 855 Figueroa, Wednesday, 3 p.m.

FOSTER. In this city, October 16, 1920, Joseph Foster, aged 26 years.
Remains at the parlors of Utter & Ruppe. Interment, Boise, Idaho.

FOY. At 146 West Forty-sixth Place, October 17, Anna Mae Foy, beloved daughter of Peter and Margaret Foy, sister of Sarah M. and Frank P. Foy of Chicago, Ill. and William J. Foy of this city.
Remains at Pierce Brothers. Notice of funeral later.

GIBBS. At his home, 225 South Avalon street, October 17, Howard R. Gibbs, beloved son of Mrs. Josephine K. Gibbs, brother of Helen A. Gibbs, Mrs. Alice B. Phelps, A. Marion Gibbs of this city; A Warne Gibbs of Riverside, Ray E. Gibbs, Canton, O., and Allen H. Gibbs of Roseburg, Or., aged 27 years.
Funeral services at the First Congregational Church, Hope and Ninth streets, Monday at 3:30. Brosee Brothers, directors.

GREENWOOD. October 17, Miss Bertha M. Greenwood, beloved sister of Miss Lulu Greenwood.
Funeral services Tuesday, October 19, at 10 a.m., from the funeral parlors of W. A. Brown, 1338 South Hoover street.

GIRARDIN. Anna M. Girard n, at her late residence, 522 South Francisca avenue, Redondo Beach, Cal., October 17, 1920, beloved wife of Frank J. Girardin, formerly of Richmond, Ind.
Funeral services at Inglewood Park Cemetery chapel, Tuesday, October 19, at 2 p.m. (Cincinnati and Richmond, Ind., papers please copy.)

HANDY. In this city, October 17, 1920, Augusta Handy, aged 45 years, beloved wife of Otto Handy, loving mother of Ernest, Herman Lillian, Lee and Sylvo Handy.
Services Tuesday, October 19, at 2 p.m., from the parlors of Utter & Ruppe, 4254 Mopeta avenue.

KEPPLER. Miss Laura V. Kessler, aged 82 years, passed away at the residence of her nephew, John A.

The Times
LOS ANGELES

VOL. XXXIX. MONDAY MORNING, OCTOBER 18, 1920. —PART II: 10 PAGES. POPULATION { By the Federal Census—(1920)—576,673 / By the City Directory—(1920)—671,989

...ATHER.

...Report.]

...WEATHER BUREAU, Los ... issued by H. B. Hersey, ... a.m. the barometer ..., 29.92. Thermometer ... showed 59 deg. and ... at 5 a.m., 75 per cent; ... Wind at 5 a.m., east, ... west, velocity 9 miles. ... deg.; lowest, 58 deg. ... an inch; last season to ... to date reduced to sea level. ...RECAST. ...ounty: Monday unset... to westerly winds. ...RECAST. ...T.—Weather forecast: ... and vicinity: Monday ... to fresh southerly winds. ...day unsettled; probably ... ...ords. ...Clear valleys: Monday ...atherly winds. ...Monday probably min... ...on. ...RECAST. ...Forecast for Arizona: ...erally fair Monday ...probably showers. ...RIVER. ...Exclusive Dispatch from ...service.] Gauge height ...TURES. ...Max. Min. ...North Head ... 58 — ...Portland ... 54 50 ...Roseburg ... 52 — ...Eureka ... 52 42 ...Red Bluff ... 54 40 ...Sacramento ... 56 — ...San Francisco ... 58 — ...Fresno ... 56 — ...Independence ... 54 — ...San Luis Obispo ... 58 — ...Los Angeles ... 62 52 ...Santa Barbara ... 62 — ...Santa Catalina ... 64 — ...San Diego ... 66 — ...Yuma ... 70 — ...Phoenix ... 72 — ...Tucson ... 68 — ...Albuquerque ... 58 — ...El Paso ... 64 — ...Winnemucca ... 52 — ...Salt Lake City ... 56 — ...Modena ... 52 — ...Boise ... 54 — ...Chicago ... 52 — ...Kansas City ... 58 — ...Omaha ... 56 — ...St. Louis ... 60 — ...Minneapolis ... 54 — ...Duluth ... 52 — ...Winnipeg ... 50 — ...Helena ... 54 — ...Havre ... 52 — ...Williston ... 50 — ...Edmonton ... 48 — ...Calgary ... 46 — ...Medicine Hat ... 48 — ...Prince Albert ... 44 — ...Swift Current ... 46 — ...Qu'Appelle ... 44 — ...Moose Jaw ... 46 — ...Regina ... 44 — ...Battleford ... 46 — ...Prince Rupert ... 54 — ...Dawson ... 46 —

...ECORD.

...HIS.

...Max. Min. Rain. ...Minneapolis ... 54 — — ...St. Paul ... 54 — — ...Duluth ... 52 — — ...Moorhead ... 54 — — ...Bismarck ... 54 — — ...Williston ... 50 — — ...Havre ... 52 — — ...Helena ... 54 — — ...Kalispell ... 52 — — ...Spokane ... 52 — — ...Walla Walla ... 52 — — ...Portland ... 58 — — ...Roseburg ... 52 — — ...Eureka ... 52 — — ...Red Bluff ... 54 — — ...Sacramento ... 56 — — ...San Francisco ... 58 — — ...Fresno ... 56 — — ...Independence ... 54 — — ...San Luis Obispo ... 58 — — ...Los Angeles ... 62 — — ...Santa Barbara ... 62 — — ...Santa Catalina ... 64 — — ...San Diego ... 66 — — ...Yuma ... 70 — — ...Phoenix ... 72 — — ...Tucson ... 68 — — ...Albuquerque ... 58 — — ...El Paso ... 64 — — ...Winnemucca ... 52 — — ...Salt Lake City ... 56 — — ...Modena ... 52 — — ...Boise ... 54 — — ...Chicago ... 52 — — ...Kansas City ... 58 — — ...Omaha ... 56 — — ...St. Louis ... 60 — — ...Minneapolis ... 54 — — ...Duluth ... 52 — — ...Winnipeg ... 50 — — ...Helena ... 54 — — ...Havre ... 52 — — ...Williston ... 50 — — ...Edmonton ... 48 — — ...Calgary ... 46 — — ...Medicine Hat ... 48 — — ...Prince Albert ... 44 — — ...Swift Current ... 46 — — ...Qu'Appelle ... 44 — — ...Moose Jaw ... 46 — — ...Regina ... 44 — — ...Battleford ... 46 — — ...Prince Rupert ... 54 — — ...Dawson ... 46 — —

DARING ESCAPE FROM SING SING

Two Convicts Are Pursued Through Two States.

Four Guards Overpowered in Fleeing Inmates.

One Life Termer, Other a Month to Serve.

[EXCLUSIVE DISPATCH.]

NEW YORK, Oct. 17.—Walter Stivers and Marcus ... the convicts who escaped from Sing Sing Saturday night after ... three guards, were pursued ... day more than 600 miles ... two States by the police of New ... and Connecticut. Last night ... had circled back in an effort ... their pursuers and were believed ... be within sixty miles of the ... After the general alarm was ... after the prisoners had got ... posses of citizens were organized ... assist the State troopers and ... ficers of the towns through ... the chase led.

Early yesterday reports of ... ies and assaults on garage ... began to come in and through ... the trail of the convicts was ... up. The stolen car in which ... fled from the prison walls was ... changed for another on the road ... throughout the day the men ... oline for the machine and ... clothing at the point of a pistol ... had taken when they knocked ... one of the guards at Sing Sing.

STIVERS LIFE TERMER.

Stivers was doing a life term ... the murder of a policeman. His ... ord included burglary and ... very. Bassett, the police say, ... only one month more to serve ... completes his sentence.

Details of the escape ... walls of the prison were given ... at Sing Sing last night.

Shortly before midnight the ... men, who were employed ... ties, succeeded in escaping ... lance of armed sentries ... tected by rain and fog, crept ... the prison yard to a key-room ... ing adjoining the warden's ... On the far side of the death ... more guards sat.

Entering the dimly lighted ... riders, they saw Willard ... veteran guard, leaning against ... Creeping up behind him, Stivers ... him a crushing blow on the ... with a piece of lead pipe.

Webster crumpled up and ... the floor just as Peter Cegler, ... guard, entered the room. A ... later he, too, lay bleeding from ... ugly cut on the forehead from ... Stivers's sand-filled stocking.

WAY BARRED BY IRON.

Seeing an exit which ... them to the warden's ... both men made their way to the ... and tried to enter. Louis Cella, ... an inmate chef, however, heard ... approach and attempted to ... their passage. Fearful lest ... be given and realising their ... hope lay through the bedroom ... Warden Lawton's ... both men retraced their steps ... gained the laundry building, ... they pried open a window ... dropped to the lawn outside the ...

As they hurried to the rear ... a third guard, Bernard Sinnott, ... proached. Seeing them he raised ... rifle and was ready to fire, but ... stopped by a blow from the ... second blow wielded by a ... in the hands of Bassett proved ... insensible. The men stripped ... his uniform, rifle, automatic ... and $100 in cash.

As they started forward again ... were fronted by Keeper Conroy ... road patrolman. Before he could ... sound an alarm or stop them, he ... was knocked unconscious ... rifle butt. From him they got ... a second revolver and more ... They ran in the direction of ... Village where they stole a ... car owned by George Vass.

CONDITION OF COTTON CROP ABOVE NORMAL.

TEXAS STATISTICIAN GIVES FIGURES SHOWING INCREASED PRODUCTION.

[SPECIAL CORRESPONDENCE.]

AUSTIN (Tex.) Oct. 17.—According to F. N. Gray, cotton statistician for Texas, the condition of the cotton crop on September 25 was 67 per cent of normal, as compared with 67 on Aug. 25, 1920, and the ten-year average on September 25 of the last ten years.

"A condition of 67 per cent on September 25 forecasts a yield per acre of about 153 pounds and a total production of about 3,883,000 bales," he continued. "Last year the total production was 2,064,997 bales.

"This is the final condition report for the season. The next report will be on total production in Texas.

"Labor, except for few sections, has been adequate for all requirements. Wages for picking have ranged from $1.50 to $2 and $2.50 per 100 pounds of seed cotton. The present low price of cotton and scarcity of labor is having a very depressing effect upon the farmer, and, as far as is possible, he seems determined to make his own crop."

CABLES TO JAPAN ARE NOT SO CROWDED NOW.

[A. P. FOREIGN CORRESPONDENCE.]

TOKIO, Sept. 20.—The financial crisis in Japan has had the result of immensely quickening the pace of transmission of cablegrams between Japan and the United States. A falling off in business means a less crowded cable, and messages which took ten days and over during the war now go through in twenty-four hours.

The Ministry of Communications has canceled the right of priority to the same person that formerly existed, only one urgent cablegram may now be sent at a time. Anyone may now send an unlimited number of urgent messages, but cablegrams are always subject to ten words and cost three times the ordinary commercial message.

DEAF BOY FOLLOWING PET DOG IS KILLED.

[BY A. P. NIGHT WIRE.]

SPRINGFIELD (Ill.) Oct. 17.—Tugging at the coat tails of Rover, a pet dog of John Bassett, 7-year-old deaf boy, urged him to enter upon the tracks of the Chicago and Alton railroad, a moment later they were struck and killed, caught by an express train.

TWO THOUSAND A DAY ARRIVING HERE NOW.

Homeseeker and Tourist Rush Breaks All Records, Railroad, Steamship and Other Reports Show.

For the first ten days of this month the number of people coming into Los Angeles from the East has been 1000 a day more than for the same period a year ago, according to figures compiled yesterday by the railroad, steamship and other interests.

A year ago, in round numbers, 1000 people were coming in every day from a distance by boat, train or automobile. Today the influx is at the rate of a trifle over 2000 a day, the figures show.

During August, 1919, 21,000 persons came; during August, 1920, 42,000, and during the present month, if the average for the first ten days is maintained, as it undoubtedly will be, fully 63,000 persons will come into Los Angeles, those conversant with the situation say.

These figures are compiled from train reports, hotel reservation lists, steamship and baggage records and allied sources.

By a careful analysis of records pertaining to the leasing and purchase of living places, and by utilizing the data of the leading transfer and storage companies, it is also possible to get a rough idea of the number of incoming people who intend to stay here and make this their home, as compared to those who are merely coming back to their old homes from business or pleasure trips to the East or are out here on inspection or temporary business trips.

JUST TWICE.

These figures show that, whereas the number of people coming into Los Angeles daily at this time is approximately twice the daily average of a year ago, the housing applications and the number of carloads of household goods being received are now three times as numerous as they were at this time a year ago. In other words, while the number of incoming people has increased 100 per cent, the number of those who can be counted as net gain, that is to say, those who are going to say, has increased 150 per cent.

Assistant General Passenger Traffic Manager Byrne of the Santa Fe recently attended a conference of traffic agents in Chicago and says that this is what he heard on every hand: "It is no longer a question of whether people are going to Southern California, but whether you will be able to handle them when they get there. They are simply going to go that way in droves this fall and winter, and a large proportion of them are planning to stay."

President Robinson of the First National and Los Angeles Trust and Savings banks stated yesterday that, while fifty new houses a day just about sufficed a year ago to meet

(Continued on Fifth Page.)

HOUSING LACK IS ACUTE.

Tourist Tide Finds Accommodations Few, Prices High; Relief is Sought.

With many thousand more tourists in the city than were here twelve months ago, and with other thousands expected, Los Angeles is face to face with the most serious housing problem that has ever confronted it, it was declared yesterday at the housing bureau of the Chamber of Commerce.

According to the housing bureau attaches, they are besieged daily by newcomers in search of homes, but cannot accommodate or satisfy half the applicants. Not only is the number of applicants much larger this year than heretofore, but many of those referred to houses or apartments listed with the bureau frankly admit the prices quoted are prohibitive.

One of the results of the inability of the newcomers to obtain quarters is an increasingly serious congestion in the freight warehouses, where furniture is being held, and the tying up of many freight cars, thus interfering with commerce. Many private arrivals have placed their household effects in storage in the hope of finding homes at some future time.

REFERRED ELSEWHERE.

So great has become the demand on the housing bureau, that scores of applicants are being referred to the beaches and suburbs for accommodations. Because of the unprecedented condition the bureau, moreover, is giving practically all its aid to newcomers. Permanent residents of Los Angeles, who are deluging the bureau with requests for apartments or houses, are told that because of tourists' unfamiliarity with the city and conditions here, first consideration must be given them.

The chief demand, it is stated at the bureau, is for houses or apartments at $40 or $45 a month, and there is a great scarcity of such quarters. The bureau finds little difficulty in accommodating tourists able and willing to pay from $50 to $200 a month, as many of the apartment-houses in Los Angeles have exactly doubled their prices since last year.

Applicants say they were attracted to Los Angeles by stories of the city's wonderful growth and they naturally supposed this growth included proper housing facilities for newcomers. Many of them are not at all bashful or sensitive about confessing their financial inability to pay high rents. Some of them, notably women, openly express their criticism because of the scarcity of houses and disproportionate rents.

JUMP RATES.

Residents of Los Angeles are in a mood to sympathize with the newcomers because many of them have for several months been familiar with the condition which the tourists are now finding. In practically all quarters of the city a wail has gone up against sudden, unexpected, arbitrary and unexplained rent increases ranging from 25 to 75 per cent. A great deal has been heard about the landlords and apartment-house lessees, who have boosted rents, but it is a fact that there are a number of others who have not raised their prices, but these men and women go unheralded.

As a result of some of the extraordinary rent increases, families have been compelled to entirely change their mode of living and station in life. It is not an uncommon sight nowadays to see families living in a small bungalow in the rear of the house they were once able to afford.

The solution of the housing problem lies in lower rents and more houses. Because of the high cost of labor and building materials, comparatively few houses which would rent for moderate sums have been built in the last twelve months. Men owning land and having the money with which to build houses have held off in the hope that construction costs would come down. From their point of view it would be a bad investment to put large sums of money into houses which, while commanding high rent for a time, would yield but a small return, when building costs decreased and the supply of houses is more nearly equal to the demand.

One of the suggestions made for remedying the serious housing problem is that the large industrial firms of the city either construct homes for their workers, or make an attractive, long-time arrangement under which the employees could borrow sufficient funds with which to build homes for themselves. It has been pointed out that the industrial establishments, which attract hundreds of artisans to the city should be as much concerned over the problem as the city itself, and that they, therefore, should be willing to co-operate in solving the problem.

VARIETY

A STORE of the Character of this one, fostering high quality and refined styles, extends a broad appeal and requires a great diversity of apparel effects to meet the various classes of men whose ideas differ in details but who are of one mind, in securing substantial quality, genuine clothes, service and extra value.

THE VARIETY this store presents, provides for the fashion inclinations of men of all tendencies, ages, sizes, builds and tastes. From the most unique to refined conservatism you'll find an extensive showing of models, fabrics and patterns in the season's choicest productions.

Cullen & Bluett
Broadway at Sixth

Enter Marriage as No. 1 on Icarian Log

Mrs. Arthur Quincy.

MRS. PEETE GETS LAWYER.

Enigma Witness in Denton Case Hires New Arrival From Minneapolis.

New legal alignments in the Denton murder case developed rapidly yesterday following the appearance of Blarne Castberg as attorney for Mrs. R. C. Peete, enigma witness in the investigation. Mr. Castberg and his wife spent the week-end at La Crescenta Hotel, where Mrs. Peete and her husband are stopping, and several long conferences were held between Mrs. Peete and the attorney.

Attorney Castberg is a comparatively new arrival in Los Angeles, having established offices in the Hibernian Building only two months ago. He came here from Minneapolis, Minn., and lives at the Arnold Apartments.

Mr. Peete declined to make any comment on the matter, either to affirm or deny that his wife had retained this new counsel.

A development in the Denton murder investigation, which may lead to a solution of the puzzling crime much sooner than expected, was foreshadowed yesterday when it was learned that important information had been turned over to the District Attorney in the past two days and that further disclosures are to be made today or tomorrow.

Dep. Dist.-Attys. Doran and Turney made no statement for publication on this phase of the case yesterday, but it is said that for the first time since they took hold of the investigation they expressed full confidence in their ability to solve every phase of the slaying of J. C. Denton and the burial of his body in the basement of his home at 675 South Catalina street.

"I feel confident that we are going to clear up every angle of this crime in a very short time," said Detective Sergeant Jones. He refused to go into details, but admitted he had a long talk with Mrs R. C. Peete, the central figure in the investigation, and that he expected to be in possession of more valuable information today.

WON'T STOP JURY QUIZ.

Irrespective of the new twist given the case by the latest disclosures, the grand jury will continue its investigation tomorrow, Dep. Dist.-Atty. Turney stated.

Mrs. Peete is to go to the Catalina-street house this morning, where she plans to get some of her property. Permission to enter the house was granted by Judge Avery, special administrator of the Denton estate. His representative and one from the District Attorney's office are to be with Mrs. Peete, as well as detectives, who will take the opportunity to question her on some undeveloped points, it was learned yesterday.

A fact bearing upon circumstances immediately following Denton's disappearance was brought to light in Denver by The Times correspondent. Mrs. Ida L. Gregory, who lived in the Denton house until July 10, told of a conversation with Mrs. Peete in which the latter indicated she had previous knowledge of Denton's plans to disappear.

TELEPHONED JEWETT.

"Mrs. Peete told me after Denton had disappeared that he had a man named Jewett, who was a close friend of his," Mrs. Gregory said. "Mrs. Peete continued to say that Denton had given her a memorandum book containing names and addresses of friends and told her to communicate with Jewett if she wanted to get in touch with him." Mrs. Gregory understood Mrs. Peete to say she had telephoned to Jewett and he said he had not heard from Denton.

The man in question is Frank G. Jewett of 1036 Polk street, San Francisco, a mining man and former associate of Denton's. He stated a few days after Denton's body was discovered that he received a call from Mrs. Peete asking about Denton. He told her he did not know where Denton was, but later, when the murder was discovered, said his letters to Denton must have been opened by someone, as they were never returned to him. Jewett's name, address and telephone number were in the memorandum book turned over by Mrs. Peete to Mrs. M. Tilton, with other property of Denton. The fact that Mrs. Peete actually made efforts to locate Denton shortly after his disappearance is important, the investigators believe. Her statement, however, that Denton gave her the memorandum book for just such an eventuality throws a different light on this phase.

Further investigation into the automobile deal by which Mrs. Peete apparently planned to turn in Denton's machine as part payment on a new car ordered by her two weeks after the supposed date of Denton's murder, yesterday disclosed that the agency not only has an order from J. C. Denton and one from "Mrs. C. M. Peete" at the Denton address, but also that the orders are for different models and the prices not the same.

A letter written by Mrs. Peete from Denver under date of September 13, refers to "my old car," saying that it will be turned in on the new one. When the machine was turned in by the friend of Mrs. Peete's, who had been driving it, the company replied to Mrs. Peete under date of September 23 and declared that the machine could be applied only to Denton's new automobile and that the new one would have to be in his name.

Another anonymous letter is being investigated by Detective A. J. Cody, who with Attorney Rush M. Blodget found the body. The letter, written on stationery from the Hotel Hayward, declares the writer was in the Denton home at the time of the murder, bent on robbery. On promise of immunity and assurance that the reward will be his, he says he will disclose the facts.

MOROSCO UNTANGLES DOMESTIC TROUBLES.

WIFE GETS TWO PLAYS AND HE KEEPS THEATERS; HERE TO ENTER FILM FIELD.

Oliver Morosco Mitchell, the theatrical producer, reached Los Angeles yesterday to conclude a settlement of his domestic difficulties with his wife, Annie T. Mitchell, who in September of last year first appealed to the courts with a suit for separate maintenance.

Under the terms of an agreement accepted by both parties in New York several weeks ago Mr. Morosco is to retain his theaters in New York and his Morosco Theater in Los Angeles, and all of his plays, except "Peg o' My Heart" and "So Long Letty." These two plays, and certain property interests, it is understood, are to be given to Mrs. Mitchell.

Mr. Morosco's wife, in her separate maintenance suit, demanded a division of property said to be worth more than $200,000. She named Selma Paley, an actress and scenic artist on Mr. Morosco's staff, in her complaint.

Several new plays will be produced in Los Angeles during the six weeks or two months which Mr. Morosco will spend here this trip, and while he is here he will conclude his plans for launching into the cinema production field in a large way, it is stated. Five members of his New York staff accompanied him to Los Angeles. It is planned to acquire a studio here at once, and later the producer may build his own studio, but plans for early production will not be halted to wait upon construction work.

LAW, ELEMENTS, NAUGHT TO TWO.

Angeleno and a Kansas City Girl Wed in Seaplane.

Minister Balks, but Love, as Usual, Finds a Way.

Airship Pilot Pinch-hits for Cupid, Five Miles Out.

Defying laws, elements and ministers, Cupid went to sea yesterday and there beyond the three-mile limit united in matrimony Arthur Quincy, a young writer of Los Angeles and Kansas City, and Mrs. Domini Redfern of the latter place. The marriage was performed in a seaplane by Capt. "Good Swede" Anderson of the airship Seagull. It is the first known instance where a seaplane pilot has married a couple at sea.

Mr. Quincy came here from the East some time ago to write about the West. He had known Mrs. Redfern in Kansas City and when he arrived here he went to the home of her parents, Mr. and Mrs. F. J. Poor at 932 Blaine street. A proposal followed, but Mrs. Redfern refused him. But Mr. Quincy was persistent and yesterday morning, as the bride-to-be was planning on leaving for Las Vegas, he argued so long and so earnestly that she consented, provided the marriage be performed before her departure.

But it was impossible to secure a license on Sunday. However, a friend supplied an idea when he asked the two why they did not go out on a steamer and be married. A few minutes later Capt. Anderson, pilot of the Seagull, dropped in and during the discussion he volunteered to take the couple with a minister beyond the three-mile limit.

They secured Rev. James S. Littlebawn, who is visiting here from Oberlin, Ohio, and the four went to the harbor, the minister believing that he was merely to take a seaplane trip. They circled over San Pedro for some time and then flew toward Catalina.

About five miles out the craft dropped to the surface of the water and Rev. Mr. Littlebawn was told what was expected of him. He refused to perform the ceremony because of its sensational nature and because Mrs. Redfern is a divorcee.

Not to lose out at this stage was the determination of Mr. Quincy and after thirty minutes' argument and thought, Mrs. Redfern asked Capt. Anderson if he was rated the same as a captain on a ship. He replied that he was and so the two demanded that he marry them and enter the marriage in the log book carried in the machine.

Capt. Anderson borrowed the minister's Bible and performed the marriage. Rev. Mr. Littlebawn being the witness. The ceremony was then entered in the log and the four flew back to the harbor.

Upon their arrival in the city last evening, Mr. and Mrs. Quincy immediately took the train for Las Vegas, where Mrs. Quincy is to testify today in the perjury case against James J. Gormley. Mr. Quincy expressed no fear as to the legality of the marriage, stating that international laws recognize the ceremony performed by sea captains as legal and that Capt. Anderson has the same status as a ship's master.

The two will return to Los Angeles within two weeks, where Mr. Quincy will again take up his writing. The bride gave her age as 20 years and the bridegroom as 23.

FLAMMER DECLINES CHIEF JOB.

Mayor's Urgings Go for Naught Because Department is Undermanned.

Capt. Paul Flammer has definitely declined to accept appointment to the position of Chief of Police to succeed George K. Home, who recently resigned, was the announcement made last night by Mayor Snyder.

"I have strongly urged Mr. Flammer to accept the appointment, but cannot persuade him to do it," said the Mayor. "He doesn't want the job. His main objection is that it is a most difficult position under present conditions, because the department is undermanned."

The Mayor stated, however, that he does not intend to give up trying to get Capt. Flammer to take the position, but admitted that at present there is no prospect of success.

M. AND M. SHOWS BIG MEMBERSHIP GAIN.

DECLARE OPEN SHOP FIGHT IS RESPONSIBLE FOR UNPRECEDENTED GROWTH.

Indicative of the rapid and substantial growth of the open-shop movement in this city, the Merchants' and Manufacturers' Association issued a statement yesterday showing that its membership has more than doubled in the past twelve months.

F. J. Zeehandelaar, secretary of the association for more than a quarter of a century, says that 112 new members were taken in at the last regular meeting and that a steady increase is notice. He attributes this to the arrogance displayed by organized labor during the war, and to the fact that the open-shop principle is gaining in popularity in all parts of the United States.

OPEN NEW COURSES.

Because its public-speaking classes are overcrowded, the extension division of the University of California yesterday announced a new class in this subject to open tonight at the Union League Building. A class in deductive logic will also open tonight, and tomorrow night there will be new classes opened in elementary and advanced accounting, and in engineering mechanics and plane surveying. Courses in biology, commercial geography, money and banking, and elementary economics are still open for enrollment.

Mrs. Milton Andrew.

WILD AUTO KILLS MAN, HURTS PAL.

Expect Arrest Today of Driver Who Ran Down Two Salvation Army Workers.

While on their way to attend a meeting of the Salvation Army last night, two workers in that organization were struck by a wildly careening machine and injured, one fatally. The dead man is Alfred G. Webb of 547 San Julian street and the other is John Colnot of 433 South Wall street.

Witnesses say the two men were crossing at Second and San Pedro streets when a machine came tearing down the street. It hit Webb squarely, hurling him to the pavement and his skull was fractured. He died a few minutes later at the Receiving Hospital. Colnot was taken to the hospital where his injuries were dressed. He will recover.

The police have an excellent description of the car and the driver, and an arrest is expected today.

FACTORY BURNS; CAUSE IS VAINLY SOUGHT.

BURNING OF WALL BOARD PLANT CAUSES LOSS OF $200,000.

Fire of an unknown origin early yesterday afternoon destroyed the Shoemaker Wall Board Company's plant at Slauson and San Pedro streets, causing a loss of $200,000. The buildings, machinery and a large quantity of wall board were destroyed.

Shortly before 4 p.m. yesterday the watchman of the place discovered the fire from across the street. He immediately turned in an alarm, but before the first department arrived the flames had trained such headway that the entire plant was deemed, particularly as the combustible nature of the buildings and the contents prevented the firemen from fighting the blaze successfully.

HUNTS ANGELS; FINDS A WIFE.

War Veteran Weds Girl He Met in Paris Church.

Would Look at Art, He Finds a Real Masterpiece.

Bride's Mother in Charge of After-War Relief Work.

Entering a picturesque church in Paris to look at the far-famed painting of angels on the wall, Milton Andrew, an army engineer on leave, beheld a masterpiece in the flesh. Approaching her he inquired in halting French if he might explore the belfry of the church, and she replied in perfect English that he could if he wished.

Yesterday the two met again at an altar in the home of Mr. Andrew's parents, Mr. and Mrs. J. L. Andrew, 2107 Michigan avenue, where they were united in marriage by Dr. W. M. Jeffers of the Boyle Heights Methodist Church. Immediately afterwards the two left on a honeymoon trip by auto.

The bride's name, before her marriage, was Miss Marie Louise Demailley. She is 22 years of age, and her mother, formerly superintendent of schools in Northern France, is now the superintendent in charge of the distribution of all supplies in the devastated district. Her father is a coal-mine operator.

Following their chance meeting in the church at Paris, Mr. Andrew, who is now employed in the advertising department of the Los Angeles Brick Company, was formally introduced to Miss Demailley at a social function given for American students at the Sorbonne, where he studied after the war.

Miss Demailley left Paris to meet her intended husband October 2 and reached this city October 12. In New York City she was met by a reception committee of ex-service men and women, which looked after every detail in connection with her trip across the continent, escorted her to the train, waved her a goodby and then telegraphed to a reception committee in Chicago, which met her in a similar manner and bade her godspeed upon the final lap of her journey.

BETTER TRAIN SERVICE.

Pacific Electric Announces New Schedule to Pomona.

[EXCLUSIVE DISPATCH.]

POMONA, Oct. 17.—Service between Pomona and Los Angeles practically once every hour and one fast train which will make the run from this city to Los Angeles in one hour and eight minutes, are the features of the new Pacific Electric schedule which will go into effect on Nov. 1.

This will give Pomona the fastest and best train service ever accorded the town. There will be sixteen trains from Pomona to Los Angeles each day, all but one of which will be direct trains without change.

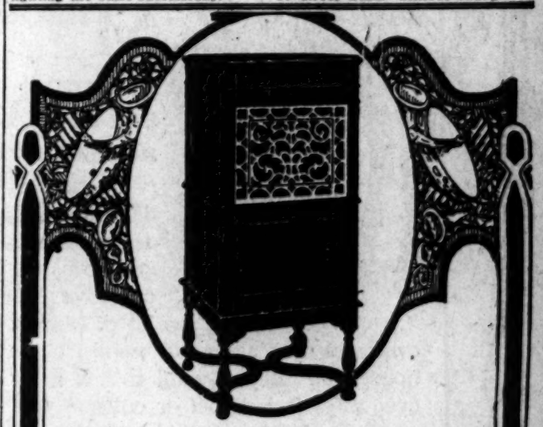

Why Not Buy That NEW EDISON Today?

You've been planning to buy it for months—ever since you heard it last time at a friend's house. Remember what you said?

"Really, it's incredible! I could swear Anna Case was right here in the room. I don't doubt their claim about the tone test—that you can't tell the living artist from the instrument when you hear them together."

Remember how the evening flew—how your friend played one RE-CREATION after another?

Why delay any longer? Why not have the New Edison sent out at once as a surprise to your family? If you don't feel like paying in full we can arrange for payments at intervals. You gain nothing by delaying. It won't wear out, you know. It will outlive you.

Complete Catalog of Edison Phonographs and Records free on request.

If you cannot call write for information on prices, etc.

FRANK J. HART
SOUTHERN CALIFORNIA MUSIC COMPANY
332-334 SOUTH BROADWAY, LOS ANGELES.

Established 1880

The People and Their Daily Troubles

DOROTHY DIX TALKS

Safety First.

BY DOROTHY DIX.

Another scoundrel, with a get-rich-quick scheme, has succeeded in conjuring millions out of the pockets of the credulous with a proposition that was so palpably a fake that it would seem that even a blind baby could have seen through it.

And, as is usual in such cases, a large proportion of his victims were women—for, if a sucker is born every minute, as the homely old adage alleges there is, the most of these suckers are of the feminine persuasion. And they are always the first to nibble at a gilded hook and swallow it, line, bait and sinker.

One would think, considering how important money is to a woman and how helpless and forlorn she is without it, and how hardly the average woman earns what few dollars she possesses, that she would hold on to her pocketbook with a death grip and that you would have to chloroform her to get it away from her. So far from this being the case, however, women are the champion easy marks of the world and a living illustration of the truth that "a fool and his money are soon parted."

For women are the wildest speculators and the most reckless plungers on earth. They will risk their all on a blind chance in a game whose first rudiments they do not understand. No proposition can be too wild, too preposterous, too visionary to attract them if it only promises some miraculous profit.

It is said that women never look before they leap, and this is particularly the case when they go into business ventures. They do not even stop to investigate the thing they are asked to buy, if only some glib talker presents the matter to them in a picturesque and optimistic light, or some alluring prospectus lays before them some Utopian dream.

Boarding-house keepers whose every penny is red with their life blood; school teachers who have sweated out a few dollars through long years of nerve-racking slavery in forcing unwilling children down the paths of learning; women clerks and stenographers whose tiny savings-bank accounts have been built up through a sacrifice of proper food, clothes and heat; all these women will take the money that stands between them and the poor-house and buy a corner lot in some Garden of Eden that exists only in the seller's imagination, or sink it in a hole in the ground where the only prospect of gold or silver that ever existed came from the coin of the idiot investors.

When a woman thinks about investing money, she never asks whether the thing she is going to put her money in is safe or not. Her only interest is the size of the dividends she is going to get for it, and anybody who will promise her 50 per cent can take her roll away from her as easily as he can a stick of candy from a sick child.

A few years ago a woman I know inherited $50,000 in cash. She is a frail, delicate creature, absolutely unfitted, either physically or temperamentally, to make a living, and those of us who knew her were aware that this was the last money she would ever have, so we implored her to invest it in gilt-edged securities that were copper-riveted and had millions behind them.

"If I buy the bonds you advise," she asked, "how much income will I get?"

"About $2500 a year," we told her.

"Oh, I can't live on that," she said. "I must have at least 10 per cent on my money. I have so little that I can't afford to take a small per cent on my money as you do."

"But you can't get a high rate of interest on anything that is safe," we wailed. "All of the things that promise these enormous returns are fairy tales, and they end in smoke like fairy tales."

But she wouldn't listen to us. She found a man who had a perfectly marvelous mine in Mexico that was going to pay at least 150 per cent when it got to running, and another man who was boring for oil in Texas, and everybody knows what fortunes have been made in oil, and somebody else who was booming land in Florida and who was going to sell off swamp lands that you bought for $10 an acre for $10 a foot for city lots; and the poor trusting creature believed them all and handed over her money to them, and in less than two years she was swept clean, and had to go live with relatives who justly resented being burdened with the support of one who had literally thrown her purse over the windmill.

Why women should be so dazzled by the prospect of getting big dividends that they lose sight of the danger of losing their stake altogether, is one of the mysteries nobody can explain. Certainly any sane person would reflect that it is better to have 5 per cent and get your money back, than to get 12 per cent for a year or two and then lose it; but the average woman doesn't reason this way. She feels that somehow, some way, a miracle is going to be wrought in her behalf, and that without knowledge or experience she is going to be able to turn a trick that the cleverest financiers are not able to do. And that is to make a dollar work overtime for her.

It can't be done, and the woman who tries it loses out. There is just one motto for women with money: safety first. And when women learn to stick to that motto, it will be a sad day for the promoters of get-rich-quick schemes and fly-by-night mining companies.

But there will be fewer women weeping over the loss of money that has left them to a poor and dependent old age.

Making More Money.

Highest Salaried Girl on Wall Street Gained Her Position by Knowing Her Business and Applying the Golden Rule.

THE girl of the golden rule. That's what they call her on Wall street—when they're not alluding to her as "the highest-salaried woman on the street." And she's only 29 years of age, is Mrs. Helen Kenney Holmes.

Things haven't always broken well for her, either. In fact, at the age of sixteen, Helen Kenney had to give up her dream of becoming a school teacher and search for some work that brought in more immediate returns.

"It's funny when you look back on it," she says now, "but that seemed to be the biggest tragedy imaginable. I loved children and I wanted to be a teacher. It wasn't possible, however, for me to 'waste the time' necessary to go to Normal School. I had to help support the family. So the teacher's career went by the boards and now—" Mrs. Holmes's smile, as she glances around her mahogany-desked office, tells very plainly that she is thinking of the contrast between her present fortunes and those which would have fallen to her lot if she had been able to afford the Normal School training.

"I didn't select my career," Mrs. Holmes continues. "Necessity pointed it out to me, for telephone operating is one of the shortest of short-cuts to wage-earning. That's the reason I took it. My first position was right here with this firm, at the munificent salary of $12 a week. I had made up my mind, however, that I wasn't going to let it stay at that figure. So I overlooked no opportunity to post myself about the details of the business. I studied Wall-street methods. I learned the jargon of the street. I made it a point to be extra polite to nervous investors and it wasn't long before those who called up volunteered the information that I knew my business.

"Little by little my salary was increased. First to $15, then to $20, and then to $25 a week. Finally I was appointed to a position of confidence and the salary rose with the promotion. On January 1, 1919, I was getting $125 a week and, at the end of the year, was given a partnership in the firm. And the only reason for it all was because I made it a point to know what I was talking about and to apply the 'Golden Rule' in dealing with every one."

GASOLINE ALLEY—IT DOES MAKE A DIFFERENCE

LETTERS TO "THE TIMES."

Vivisection Deviation.

LOS ANGELES, Oct. 16.—[To the Editor of The Times:] There are many of us who do not understand hte term vivisection which pertains to viserating and cutting of animals for experimental purposes and which is attracting wide attention throughout the State.

However, we should not be led to believe that all animals used for medical purposes undergo vivisection, for there are numerous small animals that are used to conserve the health of the nations, and are not used in stages of experimentation, and the government is promoting the raising of same, for instance the cavy, better known as the guinea pig, which is used for the manufacture of various serums which are an essential necessity to all concerned, and that has much to do with the health of our soldiers, for they are the ones who know why serum was used and many received as many as twelve injections for various malarial diseases before boarding the ships for abroad. This serum was made from guinea pigs and it affects a cavy the same as a human being by increasing its temperature.

Guinea pigs are injected with a minute needle which is fastened to the hypodermic syringe and a very small antitoxin is injected into the animal and when its temperature is increased a drop of blood is taken from the cavy and the serum is made from same, thus the guinea pig is harmed but little but is destroyed, for they are of no value thereafter for serum or any of their offspring, so the animal is destroyed by humane methods as chloroform.

This serum, or antitoxin as it is called, is injected into people for the disease of which same is prepared and it works through the entire circulatory system and the person injected is absolutely immune from the disease of which the serum is made, and this pertains to pneumonia, typhoid fever, diphtheria, scarlet fever, etc.

Yet we have many people who are not familiar with the term vivisection express their views which are entirely out of reason, and who know very little as to the use of animals which are essential to the health of every person, for it may be their children affected with pneumonia or any of the diseases above named, and if serum was not available it would mean great sorrow to them.

J. ROBERTS, D. V. M.
6634 Sunset Blvd.

About Uniforms.

LOS ANGELES, Oct. 16.—[To the Editor of The Times:] May I express my appreciation to you for the delicate compliment in publishing my letter in yesterday's paper, the one signed "Old Maid," under the title of "Sunkist Maid." When one has arrived at the safe age of 33 without having been kissed by anything but the sun, the above title is startlingly apropos, and rather complimentary.

I have a penchant for starting things, and while I am writing you my thanks, it has occurred to me I could tack an addition onto my letter on another subject. That subject being uniforms.

Uniforms and the psychology attached to them has always been a very interesting topic of conversation to me.

I believe in uniforms for far more professions than chauffeurs, street-car conductors, trained nurses and the dignitaries of the church. Serving maids so frequently refuse the pretty and appropriate black dress and white cap and apron, preferring some total wreck of a garment, to what they believe to be a badge of servility.

Why shouldn't we go farther in the uniform than we do? Even taking in the lawyers, the doctors and the architects? Some little distinguishing mark or badge. Contrary to the average number of people's opinion on the matter, a uniform is a very much respected and a very dignified thing, if they stopped to think of it.

The garbs of a nun, a nurse, a priest, are the very symbols of dignity. A chauffeur appropriately clad is usually very stunning and efficient looking. One respects a uniform. Why do we Americans so often pride ourselves on our freedom from them? It is not only absurd, it is provincial. I hope the time will come when the real worth of uniforms in the majority of professions and avocations will be recognized.

Let me add, however, that if you should facetiously suggest a uniform for the old-maid's brigade, I would say she can be picked out by one look at the left hand now, and I think that is quite sufficient.

OLD MAID.

Demands the Truth.

LOS ANGELES, Oct. 15. — [To the Editor of The Times:] Why not publish the truth about vivisection? Why set before the people the one side? Why allow statements published which are absolute falsehoods and which mislead the public?

What has vivisection to do with childbirth or childbirth with vivisection?

Why not state the truth about vaccines which have been responsible for the ravages of "foot and mouth disease" among cattle, and death among people?

Why say that in experimenting on animals that anaesthetics are always used, when, from the lips of the experimenters, themselves, we hear differently?

Only last month while in Pomona I talked with the editor of one of the papers who cited to me an operation he attended in company with several physicians, an operation on a dog entirely conscious. No anaesthetic given, whatsoever!

Indeed it is high time that the public became enlightened as to the true state of affairs, and knew of the utter futility and cruelties of vivisection; the fatalities of virus; and the deaths and deformities resulting from vaccination!

G. BEDELL RHINEHART.

Would Hear From Home.

FT. MILLS Corregidor, P. I.) Sept. 15.—[To the Editor of The Times:] This, I know, is a most extraordinary request, I am sure; nevertheless I am taking the liberty to ask this favor of you.

My buddy and I have been stranded here and in China for nearly two years now, he is the same old buddy I had in France, and we sure stick together. But it seems we are all alone in this big world. Many mail boats have arrived at this port, but we have yet to receive our first letter. Can you imagine how lonesome it is in this trying tropical country, especially when we do not hear from our own native land? It just seems as if we are isolated from all civilization.

Won't you kindly print our letter in your paper? Maybe some one in your city will know what a lonely feeling is and become a little bit interested. I know if we could only build a correspondence with some real nice, refined girl it would add a brighter outlook to this dreary life.

Merci beaucoup in advance, and here is hoping we get a letter from God's country soon.

JOHN K. FARR,
Sixteenth Company, C.A.C.M.B., Ft. Mills, Corregidor, Cavite, P. I.

And my buddy, Jerome E. Wolff, same address.

A Poor Position.

"You are late for dinner, my dear," said Mrs. Twobbs.

"I believe I am, my dear," answered Mr. Twobbs, apologetically.

"I dare say you've been in front of a bargain board."

"No, indeed."

"Ah, I thought you would deceive me. Mrs. Wappers saw you there."

"I wasn't in front of the board. The crowd was so great I could not get in front of it, and I was away around on one side of Bingham Age-Herald.

Mel-o-dee Rolls Are Now Obtainable at

Courteous, Attentive Service

Barker Bros
ESTABLISHED-1880
Music Roll Department—Mezzanine Floor
724 to 738 South Broadway

Also at Long Beach Pomona San Diego and Fresno

MEL-O-DEE
Music Rolls
The World's Finest Music Roll

THE Mel-o-dee is a new music roll. It has been developed and produced to meet the requirements of the modern player-piano by the world's leading experts in music roll arrangement and construction.

Due to the new system under which Mel-o-dee Rolls are produced, they possess a number of important improvements found on no other rolls.

Owners of player-pianos are invited to secure any or all of the following specimen song rolls from the October Bulletin.

"Out Where the West Begins" (Played by Florence Beebe)
"Rose Time in Hawaii" (Played by Erlebach & Milar)
"That Old Irish Mother of Mine" (Played by Florence Beebe)
"Avalon" (Played by Edythe Baker)
"Heliotrope" (Played by Erlebach & Milar)

INSTRUMENTAL

"Music Comedy Favorites of Yesterday" (Played by Florence Beebe)
Comprising—"I'm Falling in Love with Someone" from "Naughty Marietta"
"The Isle of Our Dreams" from "The Red Mill"
"They Didn't Believe Me" from "The Girl from Utah"
"Giannina Mia" from "The Firefly"
"Cuddle Up a Little Closer Lovey Mine" from "The Three Twins"

Ask your dealer for the October Bulletin of Mel-o-dee Rolls. Try these rolls and others from amongst those listed. You will experience new pleasure from your instrument.

Write for complete catalog of Mel-o-dee Music Rolls.

The MEL-O-DEE MUSIC COMPANY, Inc.
NEW YORK 29 West 42d Street
SAN FRANCISCO 455 Mission Street
CHICAGO 529 So. Wabash Avenue

You'll Find All the New Mel-o-dee Rolls Here

Each month's Mel-o-dee selections may be obtained at the Birkel Company on the day of their release. You'll find the most efficient, courteous and intelligent service here—our salesmen know music and our library of 88-note rolls is most complete. Come in any time and have your favorite selection played.

Geo. J. Birkel Co.
"The Steinway House"
446-448 South Broadway

60185

To the Seven Million Housewives Who Are Now Using Mazola

MAZOLA can be used for more different purposes and at less cost than almost any other food.

It contains no water, as do butter and lard—remains always sweet and palatable, and does not absorb odors or flavors. So the same lot of Mazola can be used over and over again—a wonderful saving in any household. If you want to use it for shortening—even after frying fish or onions—you have only to strain it. It never smokes up your kitchen.

Mazola makes lighter and better cake and tastier fried foods than animal fats. And so light and wholesome they agree with even the most delicate children.

Thousands of families, leading hotels, clubs and railroad dining cars use Mazola in preference to olive oil for salads. It costs much less than half as much, and is pure, rich and wholesome.

Selling Representatives
JOHNSON, CARVELL & MURPHY
247 South Central Avenue, Los Angeles

FREE Sixty-four page, beautifully illustrated Corn Products Cook Book. Write today. Corn Products Refining Company, P. O. Box 161, New York City.

MAZOLA

PERTINENT PULPIT PARAGRAPHS.

...ER E. HELMES.
...METHODIST CHURCH.

...it is written, 'He could ...You can't hide the frag... ...orange grove. You can't ...the music of an orchestra. ...to bid. Man has a thous... ...and a thousands branches. ...to and out and on— ...all eternity. He touches ...and influences everything ...

...ow fabrics an island. One ...brings harvest. One devil digs ...rotten apple contaminates ...rebel makes a thousand. ...contagious. Heroism is ...character by catching. ...moving upon a company ...threatened, ready to give ...turned them into ...Satan. The disciples— ...they were—went hid... ...Christ breathed on ...every man took his thous...

...went to Africa to find ...When he went he was ...When he returned he was ...follower of the Nazarene. ...I spent some days ...Livingstone; such holy liv... ...such holy talking. ...wholly changed.' Verily, ...built into himself.'

...Next morning I went running ...door of a city library. An ...hour sat there pulling ...old squeaky accordion. I ...ended of the tune he was ...of his wheezy heart until ...came coming out who was ...Thee, My God to Thee.' ...due to the fact I was whist... ...My God to Thee.' To my ...who was going down the ...leaving it another to my left ...talk about men were ...Hear, My God to ...old, blind beggar, un... ...knows, who will die un... ...honored, setting every... ...his singing his tune. If ...minute of the power of ...ignorant beggar, who ...these, O man! 'No man ...to himself.'"

...ERT BOOTH SMITH.
...EL PRESBYTERIAN.

...ation may be a scientific ...an interesting subject of ...discussion without being ...basis for a religion. The dis... ...of some turns on the ques... ...do we mean by 'religion.' ...two persons would de... ...exactly alike, the fun... ...would be the same. Let ...the teachings of spiritism, ...and what it does, and see ...under this common thought ...elements of God, joy and ...serving Him and the prac... ...application of such teaching in ...mankind. What does spirit... ...about God? No religion can ...than its concept of the ...Father. Well, according to ...these writers, there is no ...God but merely a principle ...and intelligence. The story ...of Christ becomes absurd ...out of such teaching! Man ...is apart—for the human ...is a refinement of matter ...the so-called spiritism de... ...into materialism. Do ...you pay to the devil? Mod... ...part of this movement may ...some of the things ...earlier history, but pray... ...found in spiritualistic papers ...are addressed to Lucifer. ...spiritualism say about ...Jesus is the divinely given ...Son in the Christian's Bible. ...the Son of God. He is mere... ...among mediums! That is the ...line between the orthodox ...and the modern cult: the for... ...Christ, the latter degrades ...to merely good man and ...teacher. The Christian church, ...holds a belief in the trinity— ...Son and Holy Spirit—but ...modernism denies these. Even ...Scriptures have been as... ...through spirit messages seem ...doubt as to whether the Bible ...these days or only partly so ...whether its authorship may ...be subject to quirks or not."

DR. J. WHITCOMB BROUGHER.
TEMPLE BAPTIST CHURCH.

"There is no more attractive grace among all the virtues than modesty. But it does not seem to have very much place in the world today. Both in private and in public, men and women are becoming more and more immodest.

"Judged by the standards of twenty-five years ago, there does not seem to be any such thing as modesty in society today. The old-time definition of modesty was: 'Freedom from boldness, show and gaudiness. It is that quality of character expressed in humility, unpretentious manners, purity of thought, reserve of manner.' To enumerate the synonyms for modesty is to reveal the fact that they have little place today in the thought, manner of life, or dress of either men or women.

"In the Standard Dictionary you find the term 'modesty-piece,' and it is defined as 'a piece of narrow lace worn on the bosom of women when attired in decollete dress.' Yes, twenty-five years ago there was some modesty about these matters. Today the 'modesty-piece' is gone and most of the dress.

"Modesty is an essential to the highest and truest type of character. It is the ideal of the noblest manhood and womanhood. Jesus Christ was supremely modest. He was the incarnation of all the qualities of soul that make a beautiful modest character. He had purity of heart, gentleness of manner, kindness of disposition, and the spirit of self-sacrifice.

"Modesty is pure. It is naturally meek and retiring. 'It has a meek and quiet spirit which is in the sight of God of great price.' No man or woman can be pure and modest without being Christ-like in character."

DR. BRUCE BROWN.
THE WHITE TEMPLE.

"It would be perfectly willing to leave the whole question of Christianity to an unprejudiced jury on its extrinsic values, its side products alone.

"Its primary purpose was not to fight liquor or slavery, but the battle charge against these great evils was led by the forces of religion. The Revolutionary War was begun and engineered, the Declaration of Independence and the Constitution of the United States were formulated by men who had caught their inspiration by touching the hem of His garment.

"Nine-tenths of the preacher's time is spent with those who will probably never give any real support to the church. He must support a thousand interests that have no direct connection with organized religion.

"Wherever Christ went lives were made better, broken bodies healed and homes made happier by His presence. He went about doing good, although His supreme imperative was to call men away from their sins.

"Every unselfish and philanthropic institution in America has come into existence by some one touching the hem of His garment. The leaders in every effort of human betterment have been galvanized into service by contact with Him.

"It is one of the pathetic facts of life that many never come closer than touching the hem of His garment. They miss the greatest and higher blessings that they might have by intimate association and partnership with Him."

DR. RAY C. HARKER.
WEST ADAMS METHODIST.

"Jesus Christ was the incarnation of God's truth and of God's thought for man. He blessed wherever He touched poor humanity. He teaches us to rest in quietness under God's paternal eye and sleep serenely under the protection of His sovereign arm. The beauty, the glory, the serene majesty, and the inexpressible charm of His life, reveal what incarnated truth and love and grace can do.

"We are his disciples. Luke tells us of the work that Jesus began to do and to teach. We are to complete the task. We are to think as Christ thought, to speak as Christ spoke, to work as He worked, to pray as He prayed, to minister as He ministered, to live as He lived. We must multiply units of Christlike lives. Our Christianity must not be a mere speculation, an abstraction, a theological refinement, a sentimental fad, but a gospel of life, throbbing, loving, yearning life that is urgent, commanding, convicting and persuasive."

REV. HENRY STAUFFER.
PARK CONGREGATIONAL.

"Faith in the face of defeat is the great adventure of life. Failure of health, moral failure, failure in one's calling and failure on the part of the church and nation each call for humility, teachableness and unshakable faith in the future. A man is never beaten till he thinks he is. Failure severely tests a man's mettle and, if rightly used, brings out all the latent powers of his nature.

"Faith is either an attitude of trust in a person or confidence and assurance regarding any task to be done. Friendship begins in appreciation and confidence between two congenial spirits. Faith and faith alone can rightly relate a man to God, to his fellowmen, to his particular task and to his future.

"The political history of our country, as well as its religious history, abounds in illustrations of the saving power of faith."

DR. GEORGE A. ANDREWS.
PLYMOUTH CONGREGATIONAL.

One of the "Rippling Rhymes" of Walt Mason from the Los Angeles Times was quoted by Dr. Andrews at the beginning of his sermon from the street, "The Dodging Pedestrian." From the peril of the pedestrian suggested in the "Rhyme," the preacher went on to describe the various methods used by different people in crossing busy streets, the selfish, hoggish method, the dare-devil method, the timid method and the method of watching not only for one's own safety, but for the safety and the convenience of others.

"Life is complex," the speaker said. "Each one of us must come in contact with many different people going all sorts of ways and actuated by all sorts of motives. Our own interests are inextricably bound up with the interests of others. To make our way across the crowded street of life with safety to ourselves, we must have a care for the safety of others. To reach happiness and success, we must 'look up and not down, out and not in, and lend a helping hand.'"

W. A. VOSBERG.
BIBLE STUDENTS.

"'And this gospel of the kingdom shall be preached in all the world for a witness,' Matt. 24:14. The kernel of this scripture we believe to be the first five words which is a message of good news. There are two reasons for the establishment of the kingdom. First, it will bring the redemption of the human race; second, when it is once established it will stand forever as memorial of Jehovah's attributes.

"The time will come when Jehovah's annointed ones will have put down all enemies under their feet and peace and righteousness will reign, knowledge shall be increased."

REV. DAN A. TRUNDLE.
ALVARADO CHRISTIAN CHURCH.

"The Lord's Prayer is a divinely given mold into which to pour human longings when voiced to the ear of God. It is capable of infinite expansion in its application to the relations of man's life, both toward his fellow-man and toward God. There is no mood or need or aspiration of the heart that it does not touch. It links heaven with earth and brings both under the perfect will of God. One does not, neither can he pray as he should, without at least a reasonable comprehension of the purpose of this prayer. It pledges the petitioner to cultivate a spirit of perfect resignation; it is understood to bind him to the program of rebuilding this earth to conform to the heavenly ideal; it brings him to a complete reliance upon God's providence; it obligates the one who prays to be an obedient child, a reverent worshiper, a submissive subject, a willing servant, a humble beggar, a debtor who acknowledges his indebtedness and a sinner who is cheerfully anxious to be led from his sin."

DR. W. E. TILROE.
LAKE AVENUE METHODIST.

"Many people turn their backs on God because they can. They know it is bad manners, but finding they may, they do. They do not understand they are dealing with the original gentleman. He is an ogre, a tyrant, a driver of slaves, and they sneak. How much they miss! They might be of the aristocracy of the skies. Many people follow a God there never was. They think Him a purveyor of loaves and fishes. He is a political God. He is a God to keep folks well and happy. When they suspect it is not all so, they run without a God.

"Many people have an easy God. He never says things that are hard. A religion that hurts one's feelings is evidently the wrong sort. Nature just happened. It pinches now and then.

"Many people have a literal God. Though the flesh profits nothing, they see him and dream about him and crowd the earth away to reach him. They never imagine a literal God is a little God, too small for the least of men. When men get a religion with eyes there will be something real about it."

REV. ALDEN LEE HILL.
HIGHLAND PARK CHRISTIAN.

"Four experienced fishermen had toiled all night upon the Sea of Galilee without success, and the next day were upon the shore washing and mending their nets. The Master appeared upon the scene and soon a great multitude was crowding Him to hear the Word of God. Christ stepped into Peter's boat and beckoned him to push out a little from the shore. In this pleasant pulpit He continued to teach the people who thronged the water's edge. At the close of His discourse He commanded Peter, 'Launch out into the deep and let down your nets for a draught.' Will this professional fisherman take orders from a Carpenter? What does this man of the land know about sea life? But Peter felt His authority and answered, 'Master, we have toiled all night and have taken nothing; nevertheless, at Thy word I will let down the net.' What a rebuke to us of today, who hesitate to recognize His authority and to accept His command! Take Christ at His word, no matter how impossible the matter may seem, and He will turn defeat into victory every day all along the way."

Stomach Trouble and Constipation.

"I have never found anything so good for stomach trouble and constipation as Chamberlain's Tablets," writes Mrs. B. Hopper, Auburn, N. Y. —[Advertisement.

Pasadena Furniture Co. Ten Floors—In a Location That Enables Us to Sell for Less Pasadena Furniture Co.

Special Values in Every Line

Convincing Proof of Our Ability to Offer Better Values---

Hundreds of people from all over Southern California enter our doors every day in response to our invitation to compare values.

If we weren't able to convince them that our cash prices are actually lower, quality considered, our advertising would be a boomerang—it would react against us.

So the burden of proof rests with us and as we cannot afford to take chances we are offering special values right now that will convince the most skeptical.

Space permits mention of but a few instances here, practically every line offers equal opportunities to save.

Closing Out All Bedding

This close-out of blankets and comforters comes at a most opportune time for you—plans for the enlargement of other departments are crowding out bedding and now as colder weather approaches you are offered the very things you need at a saving of considerable importance—so much so in fact that customers from points much further distant than Los Angeles will find it profitable to come. Below are a few instances of the values:

Blankets at $10.00
Part wool double blankets 66x80 in soft shades of grey and brown with pink and blue plaids. Underpriced a third at $10.00.

Crib Blankets at $3.35
A good heavy double blanket size 36x50 in white with blue or pink borders. Others at both lower and higher prices but this is extra good value at $3.35.

Comforters at $14.65
Wool filled, satine covers, several pretty colors to choose from. Priced a third off at $14.65.

Comforters at $19.65
Down filled with pretty satine covers in a number of colors. Underpriced a third at $19.65.

Goose Feather Pillows per Pair $15.65
All new goose feather down in a linen finish tick. A third under our regular price at $15.65.

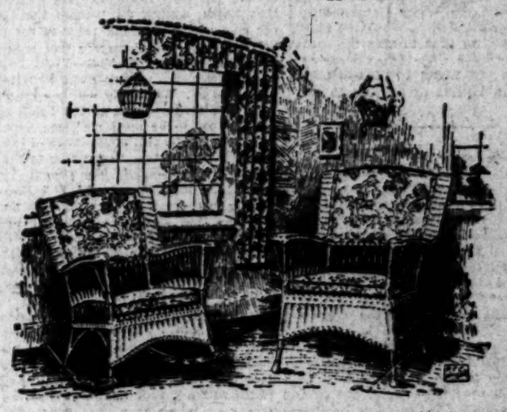

Special Values in New Fiber Furniture

The Most Durable Woven Furniture Made

Grey Enamel		Brown Enamel	
Bird Cage (pictured)	$23.75	Rockers or Chairs, pictured above	$22.50
Floor Lamp, half price	$33.75	Davenport, cretonne upholstered	$68.75
Fernery, half price	$10.25	Bird Cage, with stand	$24.75
Table, half price	$11.75	Table Lamp, special at	$23.85
Table Lamp, half price	$19.25	Fernery, special at	$17.50

Deliveries Everywhere

Located in Pasadena

Pasadena Furniture Co.

Daily Trips to Los Angeles

83-91 North Raymond Ave.

Soliloquy of an Egg

Now is the season of my discontent. Slandered, abused, found fault with because I am not understood.

Blamed for an economic condition over which I have no control. As the hens begin to moult, they leave a diminishing number of us in the nests, and the farmer says, "My hens are eating their heads off."

In April it costs 2 cents to produce and transport me to the consumer. In November it costs 10 cents. In April there are fourteen millions of us traveling from the poultry ranches to the Los Angeles markets; in November, four millions.

Cost of production considered, I reach the table at a relatively lower in the fall months than I do in the spring.

When my price is highest the man who produces me is making the least money.

By the first of the year a larger number of us will find our way to the market and to the tables of the people of Los Angeles.

Published by
Poultry Producers of Southern California, Inc.

NEW Stomachs For OLD

Eat What You Like and Be Happy After All Others Fail Get Chamberlain's

HERBAL MEDICINES
Not Sold in Drug Stores.
Not Patent Medicines.
No High-cost-of-living prices here.

Over 100,000 successfully treated.
Gall Stones, Biliousness, Indigestion, Constipation
We Recommend Herbal Medicines.

J. F. Klein, cured 4 years. 2020 E. 4th St. W. Seibert, 1831 Summit Ave., Hermosa Mr. and Mrs. T. C. Forester, 610 N. Ed. Denwith, 441 W. 32nd Place; cured Serrano St. 4 years.
Mrs. L. E. Wilkins, 906 E. 97th St. Thousands have been cured.
Our treatment of Chronic Diseases is different from all others. Consult free.

Rheumatism And all painful diseases quickly removed.
IT PAYS TO INVESTIGATE BEFORE YOU SQUANDER YOUR MONEY.

DROPSY HAS BEEN CURED TO STAY CURED!

T. M. Phelps, 1147 S. Spence St., Los Angeles, cured 13 years. Mrs. Allen Linsbocker, 2462 Darwin Ave., Los Angeles, cured 10 years. Mrs. Bells-Mulkey, Blythe, Cal., cured 10 years. Mrs. Emma Hall, 411 W. Washington St., Los Angeles, cured 4 years. Over one thousand cases successfully treated. 9 to 5; Wednesday and Saturday, 9 a.m. Sanitary Trusses Free Trial, 30 days. Guaranteed. Money back.

F. E. CHAMBERLAIN, New Zealand Herbalist,
Phone 612888. 322 West 8th Street. 21 years in Los Angeles, Cal.

Oldsmobile $1450 F. O. B. Factory

Very liberal TERMS

J. W. Leavitt & Co.
(DISTRIBUTOR)
1150 So. Figueroa Street
Branches: San Francisco, San Diego

...Obtainable at

...ros

Also at Long Beach Pomona San Diego and Fresno

...OEE

...c Rolls

...World's Finest ...Music Roll

...is a new music roll. It has been devised and ...eet the requirements of the modern player... ...orld's leading experts in music roll arrange... ...ion.

...ystem under which Mel-o-dee Rolls are pre... ...number of important improvements found

...pianos are invited to secure any or all of the ...ng rolls from the October Bulletin.

...egina" (Played by Florence Beebe)	$1.25
" (Played by Erlebach & Milar)	1.25
...r of Mine" (Played by Florence Beebe)	1.25
...ythe Baker)	1.25
...Erlebach & Milar)	1.25

INSTRUMENTAL

...ns of Yesterday" (Played by Florence Beebe)	$1.25
...g in Love with Someone" from "Naughty Marietta"	
...of Our Dreams" from "The Red Mill"	
...n't Believe Me" from "The Girl from Utah"	
...Mia" from "The Firefly"	
...'p a Little Closer Lovey Mine" from "The ...wins"	

...r the October Bulletin of Mel-o-dee Rolls. ...thers from amongst those listed. You will ...re from your instrument. ...catalog of Mel-o-dee Music Rolls.

...EE MUSIC COMPANY, Inc.

...K ...treet — SAN FRANCISCO, 455 Mission Street

CHICAGO, 529 So. Wabash Avenue

...-dee Rolls Here ...on the day of their release. You'll find ...r music and our library of 88-note rolls ...layed.

...Co. ...Broadway

What Do You Expect Tooth Paste to Do?

We believe that Pebeco Tooth Paste—used regularly twice a day—will fulfill almost anybody's expectations.

PEBECO
Reg. U.S. Pat. Off.
TOOTH PASTE
Counteracts "Acid-Mouth"

Pebeco benefits the teeth, gums and mouth interior by wholly *natural* means. It stimulates the saliva in such a way that the teeth, gums and entire oral cavity are kept constantly and *naturally* bathed with the fluid which best promotes gleaming white teeth, firm, healthy gums, a normal breath, and freedom from harmful mouth acids. Have your teeth examined by your dentist twice a year, and use Pebeco twice every day.

Pebeco is sold by druggists everywhere

PUBLISHERS:
THE TIMES-MIRROR COMPANY.
OFFICERS:
HARRY CHANDLER, Pres. and Gen. Mgr.
HARRIAN OTIS-CHANDLER, Vice-Pres. and Secy.
F. X. PFAFFINGER, Treasurer.
HARRY E. ANDREWS, Assistant General Manager and Managing Editor.
Harry Chandler, Marian Otis-Chandler, F. X. Pfaffinger, Mabel Otis-Booth, Harry E. Andrews, Directors.

Los Angeles Times
EVERY MORNING IN THE YEAR.

DAILY FOUNDED DEC. 4, 1881—39TH YEAR.
Sworn average circulation for every day of September, 1920..... 96,978 Copies.
Buyers, Sunday only, average circulation for September, 1920.....125,106 Copies.

OFFICES:
New Times Building, First and Broadway.
Branch Office No. 1, 619 South Spring Street.
Washington Bureau, 604 Hibbs Building.
Chicago Office, 111 West Monroe Street.
New York Office, 225 Fifth Avenue.
San Francisco Office, 742 Market Street.

LOS ANGELES (Loce Ahng-hayl-ais)

MEMBER OF THE ASSOCIATED PRESS.
The Associated Press is exclusively entitled to the use for publication of all news credited to it or not otherwise credited in this paper and also the local news published herein.

MINER MATTERS.

The Indiana Fuel Commission has put a price of $3 a ton on soft coal at the mine. The Governor says it is pretty nearly a dollar a ton more than it should be, but as the operators are charging about $7 a ton in some other States it is doing pretty well and Indiana folk are liable to get their coal cheaper than any other residents of the country. The next thing is to see that the people get their coal, and between striking miners and reluctant operators this is quite a problem of itself. Not everybody can live in California, although they are nearly all anxious to try it.

STRANGE BELIEFS.

It is said that there are a lot of Germans in the old country who really think that Eugene Debs is likely to be elected President of the United States. There are newspapers over there that take the convict candidate seriously and many German Socialists are urging their relatives and friends on this side to extend all their efforts on behalf of Debs. This campaign has all the proportions of a trained propaganda. The Victor Bergers and some of the pink-tea Socialists have led the Prussians to believe that Socialism has developed a great voting strength in America. This is to be manifested by boosting Debs from his jail into the White House. The Germans figure that Eugene would be able to pardon himself in time to take the oath of office. They have some funny ideas of America in the Old World and it will take a course in the League of Nations to set things right.

CAUSE SPREADS.

The Merchants' and Manufacturers' Association in Illinois are combining on a State-wide program for the open shop and will not rest until that principle of individual liberty is recognized and established all over the State. The unions have for years dominated the labor of Chicago and it is not easy for the worker to free himself from the ties of the organization. But some of the union strikes in Chicago have been so senseless that the spirit of the community has turned away. There is no supporting sentiment for any union undertaking and the individual worker realizes that the organization is a drag rather than an advantage. All over the country the principle of the open shop is spreading because the unions have proved themselves a handicap to the worker of genuine aspirations. The union is a ball and chain that keeps the wearer in restraint.

THE MURPHYS.

William Murphy, whom the Democrats of Illinois nominated for Congressman-at-large, is a Chicago newsboy and has a stand near the Wells-street bridge. Most of the voters cast their ballots for him because William Murphy sounded like a good Democratic name. Very few really knew this one was the candidate, although he has been on the streets of the big city for most of the thirty-two years of his life and his face is familiar to thousands. He has been thrifty and has saved his money. In addition to his newsstand he has dabbled in real estate and now has $30,000 or $40,000 to his credit. He also has a reputation as a boxer, and has served his time as a pork-and-beaner in the stock-yards district. He has eleven brothers and four sisters, so it may be seen that the Murphy family has quite a pull of its own. William is quite picturesque in his speech and has a command of slang that cannot be approached by any member of either house of Congress. It is almost too bad that his case is hopeless, but there is an adverse majority of a couple of hundred thousand or so which not even a William Murphy can overcome.

OVERFLOWING WORLD.

Statisticians are trying to frighten us by suggesting that the world is bound to become so full of people that there will be a fearful struggle between the races for self-preservation. A busy digger into figures, who resides in Australia, seems to be the leader. He has proved to his own satisfaction that 1000 years from now there will be standing-room only on the earth. He declares that during the war the population increased by many more millions than were killed and that, unless methods to check the increase are taken, the population will go on doubling every twenty-five years or so. Other people, following his lead, point to the fact that the doctors are making people so healthy nowadays that the death rate is falling off, while that of births is increasing. They also say that, owing to the success of the better-babies movement, the mortality among children is considerably less now than a few years ago and therefore many more grow up to burden the earth with progeny. In addition, some actually grow lugubrious because the doctors have been able to banish great scourges like the plagues of bygone years, such as smallpox epidemics, yellow fever visitations and the like. The Spanish influenza terror of two years ago they dismiss lightly as one in which the death rate was comparatively light as compared with the plagues that swept through Europe and Asia in past ages. Some people may be impressed by these figures, but most will, in the language of the street, decline to worry. There won't be even as much stir as was made 100 years ago when Malthus originally put forward the theory which these statisticians are presenting in a new dress.

GREED AND GRASP.

The grasping landlord we have with us alway. There is no getting away from him. He is as certain as the tides and as absolute as Mt. Baldy.

But there are variations. Sometimes he is more reaching and insistent than at others. The general rule in the landlord class is to collect all that the traffic will bear. Often this rule is stretched to the breaking point. Tenant and landlord part company in wrath. Possibly the tenant may find occasion to tell his pet Shylock what he thinks of him and the landlord will be mildly shocked to learn that he is a cut-throat, a pirate and a skunk. Possibly he is also a wolf, a miser and a skinflint. But the landlord's hide is thick and his conscience is in a burglar-proof vault. Instead of reforming and wearing sackcloth and ashes he turns his tenant out to the mercy of the California climate and proceeds to soak the next comer for an advance of 40 per cent.

During the summer season the local situation was somewhat eased. Most everybody found a home of some kind. Some families had to take to tents in the hills to do it, but it was at least a habitation, and the demand for houses, and more houses, gradually became less insistent. There was a switching about in apartments and every now and then a "to-rent" sign would be seen. For a month or two landlords seemed almost human. There wasn't so much unwarranted boosting of rents and the tenant could practice deep breathing without bursting a blood vessel.

But as the winter tourist season approaches and the city fills up with visitors from all over the world the grasping spirit again becomes malevolently manifest. Tenants are being warned out under penalty of a fresh advance. Furnished flats and apartments that were begging for tenants at $25 a month two or three years back now arrogantly display their $125-a-month signs in these feverish days. This is no idle dream or extravagant assertion. Any real estate man knows of dozens of cases where rents are 400 and 500 per cent greater than five years ago. Advances of 100 per cent in the last six months are quite common.

The average landlord takes the most horrible example of extortion he can find; comes as closely to it as he can and then defends himself on the plea that they are all doing it and he is not nearly as grasping as the other fellow. In many cases no defense is made. The landlord makes the brazen statement that he can get the money and proposes to do so. He will admit that he is getting an income that is 50 per cent of the assessed value of the property, but will boldly declare that if he can gouge his tenants to that extent he purposes doing so. If they don't like it they can move on. Somebody will pay the price.

At first blush the ax or the firing squad would seem to be good medicine for these penurious souls, yet, after all, they but represent human nature responding to the law of supply and demand. The primal impulse is to take all one can get and they are merely answering it. But there is no reason why they should be forever permitted to do so. While they are regulating everything else they can do as much for the rents. Not directly and specifically, perhaps, but through public sentiment and practical co-operation.

Much of the reproach that falls upon the apartment-house situation comes from the so-called tourist class itself. The visitors become speculators in leases. There are flats that have changed hands four and five times within a year and each time the new owner or lessee is a newcomer. In each case the change was marked by a substantial increase in the rent. The landlord must have quick action and the tenants must furnish each with a profit. In very many cases these short-term investors are women and these furnish some of our best little money-grabbers. The gentle sex may become mighty hard when it enters the landlord class. The women want their profits quick and large. There is one little apartment-house in which a woman who recently came to the city purchased the furniture and lease for $8000. It was the third time the house had changed hands in three years. The rents were already high, but she at once boosted them another 50 per cent and kept the tenants. The income showed a big profit on the investment and five months later she sold the furniture to another new arrival for $18,000 in cash. When she made delivery she made arrangements with an installment house and substituted shoddy for the table and bedroom linens and also switched the better rugs. She not only got her $10,000 profit, but had enough stuff left to start up another apartment-house in a small way. Now the new lessee feels called upon to raise the rents to meet this $10,000 profit which the former landlady acquired. There are dozens of such transactions every day and the immediate result is that the tenants must be milked to furnish a profit on every transfer. If it were not for this rapid-fire speculation in apartment-house leases there would be no excuse for the boosting of rents.

The great middle class of home-owners might well form the social habit of taking a boarder and thus relieve the situation during the tourist season. If visitors could secure rooms in private residences there would be less strain in the small apartments and less warrant for advancing rents.

The rent profiteer did the city a great wrong last winter through his heartless greed. Los Angeles has always been a favored spot for those of modest means. One could live cheaper here than in almost any city in America. But the rent hog did his best to spoil this picture. Rents were raised beyond all warrant. Of course, this situation prevailed the country over. People who left Los Angeles in anger found that they could do no better in the old home, or anywhere else for that matter, but they got their first taste of it here and were inclined to blame Los Angeles for the whole disagreeable business.

Now at the dawn of another tourist season is the time to check up. The rent payers, the realty board, the Chamber of Commerce and the City Council should be able to co-operate in a general program which should accommodate the greatest possible number and at the same time keep rentals down to a proper standard.

Not all landlords and apartment-house owners are profiteers, however, any more than all profiteers are landlords. Numerous instances might be cited in the city where the rent has not been raised for two years. It is the speculation in leases that has led to most of the gouging. The attention of The Times has been called to one landlord who will rent his apartments this winter only to tenants with children. He has adopted the slogan, "children first." The breed of humane landlords is not extinct; but we must confess that it does not propagate as fast as the profiteering variety.

The rent profiteer should be brought to realize that infamy awaits him if his greed carries him beyond the borders of decency. Give pitiless publicity to the Gaspards of the business.

He's Good Enough for Me.

[Portland Oregonian.]

WHY WOMEN OPPOSE THE COMMUNITY PROPERTY BILL.

A single idea, as single as the sun and as hot in its application, was the basis of argument of women in the beginning of their campaign for the community-property bill. That idea was that men are not voluntarily the family providers; and that they left their property by will to someone besides their wives.

Now that idea has become as stale as hot buns dug out of the lava of Herculaneum. Statistics have been brought to light right here in Los Angeles county to prove the contrary. For the year ending June 30, 1919, 100 per cent of the men survived by widows as their sole heirs left the whole of the testamentary shares of their estate to their widows. Of those survived by widows and children 71 per cent left their estates to their widows and of men survived by widows and parents 80 per cent left the whole of the testamentary estate to their widows.

Now this proves, if anything, that, in spite of many divorces, family felicity still exists, family fondness still maintains in the majority of cases and that the majority of men do provide and look ahead for their wives.

Of late, therefore, the arguments have been forced into another angle, but they are still more or less "a tangled chain, nothing impaired, but all disordered." That is, each link appears well enough, but there is not logic in their union. This is mainly because a false premise for argument is still held by those speaking for the bill, namely, that there are as many women in business as there are men. Now we grant that the number is increasing, but it is far from a fifty-fifty proposition and many years will pass before it is. The fact is now there are fully three times as many men out in the public life as there are women, and the proportion of men in a business which is being built up and is permanent is even greater.

Community property is in the majority of cases the business itself or at least includes the business. This business supports not only the wife, but the children as well; it maintains the home; but if this bill passes the home is endangered in its efficiency and the share of the wife upon the death of her husband is decreased by the expense of the extra probate proceedings which are bound to follow.

"Why are you so against the community property bill?" some very good friends ask us. "What ulterior motive have you in opposing it?" We would eliminate the word "so" if that means hard and hot-headed against it. We simply cannot be convinced, in spite of the many talks by fine women, that it will be for the best for the woman herself. We attribute no "ulterior motive" to these proponents and workers for the bill. We respect them for their views. But tolerance is still a long way from woman when she becomes personally abusive simply because some one of her own friends happens to disagree with her when sex is lined against sex as it still is in this campaign.

Women who are against it—and there are some prominent women, presidents of clubs, who have so expressed that view—almost invariably adding, "But please say nothing of it. I do not like the publicity that opposition brings in this case." But they reason that it is against the best interests of the wife herself.

Here are some of these views on the bill of the women: Where there is already domestic trouble it will only add to it; it places the marriage on a commercial basis instead of on the plane of love and mutual trust and fidelity, it will add to the number of divorces; it will not affect business property accumulated in the past because no law can be retroactive, but in the future it will take from the husband incentive and ambition to accumulate if there is a lessening in his love.

For instance, if a wife wishes to will her half of the community property to her own children by a former husband, unloving in attitude toward the stepfather, he may, to preserve temporary peace, consent to such a will, but he certainly will not feel inclined to continue to earn for the advantage of those who do not care for him and those of other blood who are his enemies.

In many instances the debates today on this question are degenerating into denials of the statements made by the opposing side with no constructive argument. Perhaps this is inevitable as election day approaches and the feeling becomes more intense; but reverting again to the early days of the campaign, we heard over and over again those speaking in favor of the bill say, "It is a debatable question." In debatable questions nothing is gained by expressing the sentiment, "You are a liar," no matter how ornately clothed with courteously sarcastic phrases. Women are getting nowhere in our public forums if they regard all those who differ on a subject like this as falsifiers with "ulterior motives."

MUCH-MARRIED KID.

As a prize fighter Kid McCoy seems to have found it advantageous to marry a wife instead of hiring a sparring partner. With a record of eight wives and as many divorces his reputation as a cave man is clearly established. The motto on his hatband was: "Treat 'em rough," and he lived down to it every day. In the divorce proceedings of No. 8 as heard here Friday the judge was hazy about the McCoy ring record. He inquired if he had had any fights lately. "Only with his wife," was the report made by a volunteer witness.

The pugnacious defendant has been leading a double life. As Norman Selby, a cinema performer, he marries women and then as Kid McCoy, retired champion, he beats them up. Even his love-making is of the deplorably violent kind. He hits in the clinches and is almost certain to return a kiss with a blow. It is small and despicable business for a professional benedict to kick his bride out of bed, yet this was a regular part of the matrimonial game as played by McCoy—according to the testimony of the women in the case. It was about the same to him as kicking goal would be to a football athlete. Every marriage adventure was a sparring for points and Kid McCoy was very clever with his footwork.

The judge was puzzled. He wanted to keep wife No. 8 as a buffer between McCoy and the rest of the women. It was certain that this stormy soul would go forth and annex some other skirt. Yet the wife who sued was entitled to her freedom on her evidence, and the judge was compelled to cut the bonds and make it possible for this brutal matrimonial specialist to continue his career. Mixing the wedding and prize rings together is bad business. Who will be the ninth victim of this amorous walloper?

RESTAURANT PRICES.

The public has a right to expect that restaurant prices will decline in sympathy with lowered costs of foodstuffs. Turn about is fair play. It has not been forgotten that restaurant prices went up very promptly when costs were ascending. If it be true that present price recessions are to be followed by a permanently lower level of prices affecting foods, as well as clothing and other necessities, the time is at hand when there should be some new figures opposite the names of the dishes on the bill of fare. And it ought not to be necessary in bringing about the change for the public to be forced to resort to a "carry your lunch" campaign or any other form of popular demonstration of protest. . . .

But while the expectation of lower prices is justified, it is proper to remember that the restaurant-keepers are entitled to a reasonable length of time in which to make their calculations and to put their new schedules into effect. It is to be hoped that on their part the restaurant proprietors will see the wisdom of acting as promptly as possible. They should recognize the advantage of doing voluntarily what otherwise they might be forced to do.—[Boston Transcript.

THE PUNISHMENT OF HOME BREAKERS.

BY VINTON A. HOLBROOK.

Much attention has been aroused by the novel and striking course pursued by Superior Judge Craig as reported in current newspapers, in sentencing Capt. Stokes, charged with the murder of Dr. Roberts, to "be released in his own custody upon probation, the probationary period to endure ten years," accompanying the sentence with the statement that the person most to blame, in the sight of God, for this entire tragedy is Mrs. Stokes. . . . If anyone can suggest how I could include her in any action, I should be glad to do so."

It does not appear that the court or anyone else questions that the accused actually killed the man who invaded and dishonored his home, and that the killing was done intentionally. Apparently the act escapes being considered murder or felonious homicide, on the theory of its being justifiable or excusable. To discharge a man in these circumstances would indicate that the act of killing was justifiable. And to say that the killing was justifiable would indicate that under precisely similar circumstances, any other husband is privileged to kill a man with impunity, who has invaded his home in like manner.

Now, why does he kill the wrongdoer?

Either, as a punishment for his past deeds in breaking up his home, or, to prevent a continuance of the wrongdoing in the future. If the punishment of this class of offenders is to be left to the wronged husband, would not this impose a rather difficult duty or task upon the husband in protecting his home? And would it not be difficult for husbands generally to wait until they have learned all the facts in the case, and then to weigh the facts carefully so as to be able to determine with the proper degree of wisdom and justice whether or not the man under suspicion was actually guilty of the crime? Would one man in a hundred proceed with the patience, the coolness, the caution, the merciful attitude toward the wife, that was manifested by Capt. Stokes? And would it not often result in a gross miscarriage of justice in many instances, by precipitating a fight or duel in which the innocent husband—rather than the guilty culprit—would be killed?

Is it not a doubtful privilege—even from the standpoint of the wronged husband—to impose upon him the arduous task of acting as judge, jury and executioner? Could he wait with an unbiased mind for days and weeks until he had actually gathered sufficient evidence as to the culprit's guilt, while the thief was entering his home and stealing from him the most precious treasure in his possession, the love of his wife? And if he did not wait until he had sufficient evidence, his premature act might result in the killing of some man wholly innocent? And if he was not of unbiased mind, he would be disqualified, under our laws, to act as juror.

Then from the standpoint of the government or state, should there not be some legal provision by which men who steal the love of a wife and break up homes thereby, could be legally punished, and dealt with in such manner as to insure the husband protection to his home in future? Does the law confess itself helpless to adequately cope with this one kind of crime? If it be the policy of the law to promote marriage, and to protect and preserve inviolate the marriage institution for the purpose of perpetuating the race, is it wise to leave the administering of the penalty for the spoliation of the home to the husband, who might, and very often in practice does, visit summary punishment upon an innocent person?

What as to the punishment to the wife? The article in the Los Angeles Examiner of Oct. 10, 1920, entitled "OUGHT THE WIFE TO PAY THE PENALTY FOR HER HUSBAND'S VENGEANCE?" states that the supporters of Judge Craig say that she "is potentially guilty of murder when she commits a wrong, for she must expect that her husband, if he discovers her, may be led to slay her confederate. She, therefore, should be punished for the murder, and she alone, if it occurs."

Let us analyze this proposition. Why should the wife be punished for the murder, if the killing of the slain man was justifiable? If the slaying was justifiable, it was not murder. If it was not justifiable, how can the husband be exonerated? If death was the right punishment for the despoiler of the home, what logic is there in punishing anyone for acting as executioner, either directly, as the husband, or indirectly, as the wife? Then, what is left to punish the wife for? The wrong done to the husband in robbing him of his cherished home, and the wrong to the community whenever its laws and obligations are ruthlessly violated.

Then there is left the punishment to be meted out for the wrong done to the community. Should a married person be punished by the state because of the wrong done to it in violating the marriage contract and defying morality and the laws of God, by his infidelity to his or her spouse? I say, yes. But it should not be left to the misguided hand and inflamed passions and injudicious vengeance of the wronged spouse. Instead of punishing the adulterer or adulteress for some other act that some one else commits, he or she should be punished for the very act done individually by him or her.

We should have laws to cope with this phase of crime as well as any other wrong; and legal provision should be made to punish this kind of wrongdoers, so that the human reptile that insinuates himself into the sweet garden of a pure home life, and corrupts and contaminates it for the fleeting pleasure of gratifying his gross desires, will learn that he will have to pay—and pay with his life or liberty. Then our pure homes will not be desecrated with impunity. If capital punishment is the proper penalty for crimes of this character, I believe it should be administered by the machinery of the law as other crimes are punished; not indiscriminately by the wronged individual. The only possible warrant a court can have for sanctioning the killing of the intruder in the home, is because the law of the state does not afford the injured husband adequate protection. Then why not remedy the law in this respect, instead of making the husband do the work of the government? And what husband is competent to perform this grave and difficult task aright?

The objection is interposed that if this class of cases were taken into the courts, it would impose a hardship upon the wife by exposing her to public disgrace. If she is a partner in the wrong, is not this public disgrace the very punishment that she richly deserves, and would not the suffering of this disgrace be the torture that would act as a powerful deterrent to prevent her misconduct in future? Would not this punishment be much more deserved and more fitting than to punish her for murder, the act of her husband which she is responsible for, if at all, only indirectly? This would also provide a means by which the truth could be arrived at before—instead of AFTER—the sentence was imposed upon the alleged home-breaker. Thus would law and order be carried out, and the peace and dignity of the state be preserved. Reason would rule, instead of summary methods of administering law the summary vengeance meted out by the cave man.

The American's Creed
For You and Me.
NOBLESSE OBLIGE
By John Strong.
"BUILDING UP."

Are we—you and I—on the side that builds up or the side that destroys? Nature tolerates no neutrals in the fight for progress—no human vacuum.

We are builders or destroyers, consciously or unconsciously, intelligently or ignorantly—that's the absolutely inescapable law of the universe.

When we intelligently join the forces of construction and progress, there are two words with which we can arm ourselves, in which we can embody our thinking, on which we can base our decisions, which can serve as our battle cry—"Noblesse Oblige."

The forces of human destruction are ever with us—as inevitably in soul evolution as in cosmic evolution. And as inevitably the stronger, the fittest, survive.

The battle ebbs and flows, advances and recedes—but each decision lands progress a little further ahead.

The forces of destruction have set us back. We're shell-shocked and groggy—confused and muddled. Two words are ready to serve as a steadier. All our aspirations can be centered in these two words—"Noblesse Oblize."

To every Citizen U.S.A. these two words are fuller of meaning than to any other humans. America is the farthest advance post of human soul progress. We can recover lost ground and get inspiration for the next step ahead, with our slogan, "Noblesse Oblige."

RIPPLING RHYMES.

IDLE TALK.

I hear poor hicks talk politics
From dawn until the gloaming, and,
Calm and cool, I groom my mule,
Her fetlocks currycombing. Oh, I
might talk around the block with
every passing neighbor, I might de-
vote to Harding's goat the time I
spend in labor, but I'm inclined to
keep in mind the fact that winter's
coming, when storms will whoop
around my coop and blizzards will
be humming. I do my chores while
all outdoors is full of idle yawping
for still the hicks talk politics and
keep the welkin popping. I thresh
my beans and other greens, my
prune trees wisely guarding; my
boosts or knocks won't hinder Cox
or put a crimp in Harding. Who-
ever wins you'll see my bins well
filled with spuds and carrots; my
crops I raise while other jays talk
bunk like looped parrots. Some-
times at night, by candlelight, when
all my work is ended, I spiel a while
of campaign guile in language high
and splendid. And people list in
awe, I wist, as though to some law-
giver, to plans I've planned, this
weary land from bondage to deliver.
But in the day I toil away, the lean
earth amply larding, and heave no
rocks at Jimmie Cox and heave no
bricks at Harding.

WALT MASON.

PUNGENT PARAGRAPHS.

What we wish is that Henry Ford dealt in porterhouse steak.—[Columbus (O.) Journal.

The man with the brief bag may be carrying important papers, or he may be using the bag to conceal a sandwich.—[Boston Transcript.

It takes something more than nerve to wear one of those very short skirts and be comfortable.—[Norfolk (Va.) Dispatch.

As a warning to speeders a sign on a Colorado highway reads: "Private cemetery at bottom of hill."—[Vancouver (B. C.) Province.

"Since prohibition went into effect man has come to occupy a new place in the home," says a dry advocate. We presume he is referring to the cellar.—[Manila (P. I.) Bulletin.

The fact of the matter is that some wives vote whichever way their husbands do, and some will vote whichever way their husbands don't.—[Cleveland News.

It is not generally taken into consideration by the reactionists that the saying, "woman's place is in the home," originated before the automobiles did.—[Greensboro News.

Mothers-in-law don't seem so objectionable since high rents have forced many young couples to live with the old folks.—[Wichita Beacon.

St. Martin invented this kind of summer for men who can't afford fall suits.—[New York Herald.

It can't be said of that prohibitionist candidate for President that he doesn't take himself seriously. It's only the rest of the people who refuse to do so.—[Nashville Banner.

MODERN MARVELS.

Guests on Marconi's yacht, cruising in the Mediterranean, danced to the wireless music of an orchestra playing in London.

Well, well, this opens up possibilities, doesn't it?

If you see a man and maid cheek-dancing along Main street in your village it may be that they have suddenly caught the wireless output of some Broadway cabaret.

If Mrs. Jones of Kennebunkport drops the breakfast dishes and spends the day with Mrs. Brown at the continuous movies it may be that her husband's dinner is preparing by fireless, conveyed from Mrs. Robinson's cooker at Yuma.

If the Rev. Mr. Psaltery rebukes your absence from the morning service you can claim that you caught it by choirless.

Maybe blowouts and punctures will all be promptly repaired by tireless, conveyed from Akron.

And maybe, at some time in the future, political campaigns will be conducted by liar-less!—[Lynn Item.

PEN POINTS.

BY THE WAY.

Gov. Cox evidently thinks all right—if the public don't buy him on

It has not yet been determined whether the 10-cent cigars are a

eral.

Of course, the new

the American Legion is

Why ask such an unnecessary tion?

The Riverside Press

they have the old-

of the premium

sion of the withdrawal

Secretary Baker is

for Gov. Cox, but he is

avoiding any

al Legion. There is a

The former Shah is

coming to the United

visit, but he will

the high cost of

It is reported that

Mexico are leaving

He will have to

there if he hopes to

The best thing for

would be plenty of

moderate prices. In

everybody suffers by

and a shortage.

Gov. Cox is still

the bases, but the

the umpire and the

out of the game. The

but Cox doesn't know

If Edison ever perfects

to get messages from

shall know what

Roosevelt thinks of the

tician, James

There are some

world who think

the solution of all

not leave some of

solve—as he does it

In the contesting

dent Wilson and

to what the former

sailles about

troops abroad. It

move of the President

Senator Harding

lidge are invading

do so must mean that

satisfied with the

Mason and Dixon's

way it appears to a

It is all right to

bus Day, we suppose,

always been of the

somebody would have

sooner or later. At

died before he knew

found.

Down in Argentina

been passed pensioning

men. In this country

per man takes the Limit

go down in their

coln every time they

assistance.

Votes for women has

another thing. The

get rid of their

betting them on the

what to do with the

gear has always

min folks."

In about a year

the memory

children, what was

young man who

President on the

in 1930?" And the

few of the class will

We shall be surprised

we hear those

just like

Bill Bryan three

world's series is

gaged. Wonder

roll of bills

Hon. William

there are some

to be sent to St.

cludes all who

continuation of

exemplified

father-in-law

land about the

In the hope that

Treaty will be

ed States the

of the nations

England now has

cruiser, eight

submarines and

of sea fighters

It is to smile.

The State

State recently

analysis of

that beverage

as much as 1 per

In that case,

law, the stuff

that is about

said about it.

Congressman

stop betting on

national

well try to

San Gabriel

rampage, the

ball and

there will be

game. Nick

of his recent

nati Reds.

LOVE

"Oh, what is

She asked a

"The first," he

The second,

"Oh, what is

She asked a

He said they

tame.

A dream

"Oh, what is

She asked a

He said 'twas

The heart's

"Oh, what is

She asked a

And yours

name.

The joy

Walk-Over Designers

At the Walk-Over factory there is a "Try-On Room," where new styles are studied and perfected. Style representatives in Paris and London and American fashion centers send weekly letters. Designers do nothing else but create and fit to models. So that the perfection of Walk-Over styles is the result of custom shoe tailoring. No expense is spared to make every Walk-Over a masterpiece of designing and construction.

Walk-
012 S. BROA
FOR MEN AND
359 S. SPR
F O R

Free Music Roll Libra
Player Piano
BARTLETT MUSIC CO.

PEN POINTS

BY THE STAFF.

Gov. Cox evidently thinks all right—if the pesky Repu don't buy him up.

It has not yet been offici termined whether the presi cent cigars are a vegetable or eral.

Of course, the new comm the American Legion is an O Why ask such an unnecessary tion?

The Riverside Fair is on they have the old-fashioned of the premium stock at the sion of the exhibits?

Secretary Baker is on the for Gov. Cox, but he is t avoiding any gatherings of al Legion. There is a reason

The former Shah is said coming to the United States visit, but he will be surpri the high cost of bootleg wi

It is reported that the pe Mexico are leaning toward G He will have to get his sup there if he hopes to be e

The best thing for the would be plenty of every moderate prices. In the l everybody suffers by high and a shortage.

Gov. Cox is still skirmishi the bases, but the Republ the umpire and the crowd ar out of the gate. The game but Cox doesn't know it.

If Edison ever perfects his to get messages from the shall know what Col. Roosevelt thinks of the mu tician, James Middleton Cu

There are some people in world who think they are the solution of all worries not leave some of them for solve—as he does it all.

In the contention betwe dent Wilson and Senator to what the former said sailles about sending troops abroad, it seems to move of the President.

Senator Harding and Co lidge are invading the So do so must mean that both satisfied with the situation Mason and Dixon's line. way it appears to a lookou

It is all right to celebrate bus Day, we suppose, but always been of the opin somebody would have disc sooner or later. At that, C died before he knew what found.

Down in Argentina a been passed pensioning men. In this country the per men take the Liberty B go down in their pockets coin every time Uncle Sa assistance.

Votes for women have be another thing. The ladies get rid of their unbecoming betting them on the electi what to do with that clear gear has always worried m min folks."

In about a year the c the memory class will h children, what was the n young man who made the President on the Democ in 1920?" And the chance few of the class will know

We shall be surprised if we hear these days. It just like somebody to c Bill Bryan threw the world's series in which he gaged. Wonder if anybo roll of bills under his pi

Hon. William G. M there are some people to be sent to St. Helena includes all who are opp continuation of Democ exemplified in his d father-in-law it will prob land about the size of Ar

In the hope that the Treaty will be indorsed by ed States the work of di of the nations is going on England now has only cruiser, eight destroyers, submarines and eighteen of sea fighters under co It is to smile.

The State chemist of a State recently announced analysis of buttermilk d that beverage frequently as much as 3 per cent of In that case, under the law, the stuff is instinctiv that is about the least that said about it.

Congressman Lenroot stop betting on baseball national legislation. He well try to dam the water San Gabriel when they are rampage. So long as there ball and men with bat there will be betting on the game. Nick must have lots of his recent wagers on the natl. Reds.

LOVE AND FAME.

"Oh, what is love and what is She asked a cynic cold. "The first," he said, "is mine The second, power, gold."

"Oh, what is love and what is She asked a wondrous maid He said they both were cold tame. A dream in life's great pa

"Oh, what is love and what is She asked a poet young. He said 'twas hope, the strong The heart's desire among."

"Oh, what is love and what is She asked in accents true. And youth replied: "A name, The joy of life and you."

THOUSANDS FLOCK HERE.

Figures Report Rush Westward That is Unprecedented in History.

(Continued from First Page.)

...ures of the following home-...ow 150 houses must be ...every day if the housing ...s to be even moderately ...ure of in Los Angeles ...coming winter and, for ...throughout the next

...ding bank and trust com-...of the city have for several ...ade a comprehen-...of the housing question, ...ditions prevails among ...ut 100 new houses a day ...ith the present require-...ven less the demands ...ions are not misread-

...CES DON'T HURT.

...It was predicted by ...ities that the higher ...passenger rates which ...ctive last August would ...ople from coming to this ...ver a great distance, the ...that the traffic is actual-...somewhat heavier in all lines ...than it was when the lower ...effect.

...significant fact brought out ...ecords is that more peo-...ans are coming this ...ever before. It has been ...ed on more trains and more sections to those trains and more cars to the sections than were required a year ago, the records show, and this increase is mostly in equipment which is for people of slight means. The tourist car travel has increased at a higher ratio than has the travel on the trains which are classified as de luxe, and which cater largely to wealthier travelers. Likewise, the patronage of trains which offer no sleeping or dining facilities whatever on the long trip across the States is five times what it was before. This is also from the records.

FROM OVERSEAS.

Reports from the ports of entry also indicate that this section has also become an increasingly sought abode for people of distant lands. In designating their intended future residence, the thousands of people who are knocking at the doors of every port in the United States have now made California second to New York, whereas a year ago Texas, on account of the flow of Mexicans across her border, held the second place to New York. From Bosnia and Bohemia and Syria, and from the far-strewn isles of the seas these undreamed-of people are turning their eyes this way and adding their numbers to the vast surge of peoples toward this section.

...E CRAWLS IN WINDOW?

...h Officer, Whose "Love" is Suit Basis, Tells His Side of Case.

[EXCLUSIVE DISPATCH.]

...Oct. 17.—Capt. ...Hartnet, British officer in ...Hartnet, whose wife is ...Mrs. Bertha Shute of ...now living in La Jolla, for ...charging the alienation of ...affections of the captain, de-...this afternoon that his ...admitted to him that at ...he first met him she and ...were under police super-...further denied the story ...that they were first in-...the Constitutional Club ...and that any of the ...of his wife in an inter-...are true.

...ding the story of their first ...says his wife was one ...who answered an ad-...for correspondents that ...in the London Times. ...in it in the naval hos-...gave her name as Mar-...Jones, he said, but later ...him that her name was ...saying that as her mother ...were under police super-...were not permitted to be ...in the phone directory, ...gave him a fictitious

...that after he met Miss ...they became engaged and, ...his financial condition, he ...her mother that he would ...the girl without her ...in spite of this his ...insisted that they be ...and threatened to marry ...instead, and he allowed ...be persuaded to break ...to her mother, a thing ...rued the captain much ...he says.

...Mrs. Shute could have exer-...influence on him, as ...his wife, is denied by ...captain as he says much ...passed between himself and ...including the incidents in ...and at Long Island, oc-...1917, 1918 and 1919, ...and Mrs. Shute for the ...in June, 1919.

...does not only denies ...of Mrs. Tregelles re-...incidents leading up to ...suit, but he says that ...proprietor of the ...Rosslyn, Long Is-...corroborate his statement ...was nearly shot by the ...when she climbed ...room through a ...hotel, after they had ...of that place.

...denies the statement of Mrs. Shute that Mrs. Tregelles broke into Mrs. Shute's house in Hollywood and rifled the drawers of the desk of Mrs. Shute for private papers. The captain said this is the last time he intends to make any statement or comment on the case until it comes before the court, but he wishes to make it clear that Mrs. Shute neither alienated his affections—because there were none to alienate, he says—nor has she "lured" him to La Jolla.

FIND GOLD ON HANDLEY BODY.

(Continued from First Page.)

Beach, whose indictment at San Francisco on suspicion that he is a leader of an illicit liquor gang, the operations of which are believed to be Statewide, caused such a stir here a few days ago.

Co-incidental with an official inquiry concerning the death of Mr. Handley, which Mr. Silva says may be productive of facts worthy of a Federal grand jury investigation, comes the report that government officials intend to investigate the asserted illegal withdrawals of liquor from government warehouses in San Francisco during the incumbency of Mr. Handley as Prohibition Director. Mr. Handley, it is said, was in duty bound to approve applications for withdrawal before liquor could be removed from bonded warehouses.

Pretty Woman Murdered.

[EXCLUSIVE DISPATCH.]

SOMERVILLE (Mass.) Oct. 17. The body of a pretty woman, about 25 years old, with the throat slashed and the body covered with deep cuts, was found in a house here late today.

The Best Cough Medicine.

"I have found Chamberlain's Cough Remedy to be the best medicine for coughs and colds I have ever used," writes Mrs. Walter Oram, Frankfort, N. Y. "I never tire of recommending it to my friends. Last winter, when my son Carl, 9 years of age, had an attack of croup, I gave him Chamberlain's Cough Remedy and it relieved him immediately. I always keep it in the house and whenever we have used it the results have been satisfactory." —[Advertisement.

Walk-Over Designers

At the Walk-Over factory there is a "Try-On Room," where new styles are studied and perfected. Style representatives in Paris and London and American fashion centers send weekly letters. Walk-Overs do nothing else but fit to models. So to the perfection of Walk-Over styles is the result of master shoe tailoring. No expense is spared to make every Walk-Over a masterpiece of designing and construction.

"PRADO"
A NEW SPORT MODEL

For the girl who breathes deep and goes in for outdoor sports. Low, one-inch heel, heavy sole oxford. See it.

Brown Calf, $11.50
Black Calf, $10.00

Walk-Over
612 S. BROADWAY
FOR MEN AND WOMEN
359 S. SPRING ST.
FOR MEN

Free Music Roll Library for All Our Player Piano Buyers
BARTLETT MUSIC CO.—410 West Seventh

Best in Dry Goods Since 1878

Oldest Dry Goods Store in Los Angeles

Coulter Dry Goods Co.
Founded in 1878
Seventh Street at Olive

New Velvet Bags
All new Autumn colors and all new Autumn styles in this underpriced group. $3.45
(Main Floor)

Good Notions
10c Shoe Trees; Pin Cubes; Hair Pins; Bias Seam Tape; Magnetic Cloth; Safety Pins.
(Main Floor)

Reduced 25 Per Cent

If You Observe Styles at All You Must Know How Popular are Plaids for Skirtings

All Plaid Woolen Skirtings

Veritably all our stock—smart new goods in latest color combinations for skirts. Both domestic and imported goods are included in this sweeping reduction: **All Guaranteed all-wool.**

42-inch Plaids now, yard. $3.38
48-inch Plaids now, yard. $5.25
50-inch Plaids now, yard. $5.62
54-inch Plaids now, yard. $6.38
54-inch Plaids now, yard. $7.50
54-inch Plaids now, yard. $7.88
(Second Floor)

Reduced 25 Per Cent

Introducing the "Molly Mayde" House Dress—the Very Latest Novelty in a Bungalow Frock

These bewitchingly pretty new bungalow and apartment house frocks—two of which are pictured herewith—were designed by a leading Los Angeles dressmaker, with a view to their perfect fitting qualities—a point sometimes overlooked in such garments. We are sure you will be delighted with the styles and colors of these dresses:

At $6.95

Is shown a Molly Mayde dress in linene or crepe.

Colors are varied and attractive — light blue, orchid, green, pink or white.

The vest is hand-embroidered in white; neck, sleeves and pockets are trimmed with narrow white folds.

Other Attractive Dresses Specially Priced

10 Dresses, were $3.95, now .. $2.75
82 Dresses; were $7.95 to $10 .. $5.95
75 Dresses; were $9.50 and $10, $7.50

Maids' Caps
Were 40c and 50c .. 25c

Bungalow Aprons
21 Aprons were $3.25, now $2.75

8 Dresses, were $5.50 to $5.95 .. $3.95
11 Dresses, were $15.00, now ... $7.50

Kitchen Aprons
Without sleeves, were $2.95, now $2.25
were 65c and 75c, 50c

27 Aprons, were $2.95 now $2.25
(Third Floor)

At $9.50

We are featuring a Molly Mayde two-tone dress in crepe; a variety of color combinations makes this model even more popular than it otherwise would be.

Shown in pink with yellow panel; hand-embroidered floral designs done in pastel shades of yarn; or in orchid with yellow panel; dark green with yellow; and golden brown with yellow.

Dependable Alarm Clocks

The essence of success is punctuality, and to be on time one must possess a dependable clock.
There is a sense of security and confidence in knowing your time is correct.
We carry a full line of such dependable clocks as

Ansonia Waterbury Gilbert Westclox

In both alarm and mantel styles.

"Big Ben" Alarm..... $3.75
Jack O'Lantern, illuminated dial $4.00
Baby Ben Alarm..... $3.75
America, one-day.... $2.00
Sleep Meter..... $3.00
Mantel Clocks ..... $12.50 to $30.00
(Main Floor)

Bleach and Tighten Your Skin with Re-ju-ve-nO

FRENCH MASQUE

A wonderful French astringent Face Pack—a hygienic tonic, a refreshing stimulant and a natural beautifier. Its action on the skin is invigorating and rejuvenating. Each treatment soothes, whitens, bleaches and tightens the skin.

Package $1.00; Six Packages for $5.00
(Main Floor)

Have You Seen the Fine New Organdies?

Crisp, sheer, highly transparent organdies for Spring, 1921, are here already for you to make up into collar and cuff sets, or into entire party frocks, if you desire.

Patterns are very distinctly new—you have not seen their like before, we know—diamonds, squares, conventional designs in contrasting colors.

They are 45 inches wide, and sell at, yard..... $2.50

We have a similar quality in colors that we are able to offer for, yard $1.50
(Second Floor)

Foxes

We offer you for Monday choice of a new shipment of

Fox Scarfs

In taupe, brown, Lucille and black.

They are most appropriate for the new suit or to brighten one's last year's garment, if the Fall wardrobe is not yet purchased.

The Prices

For these silky, soft, ever-becoming fox scarfs are
$47—$50—$70—$78

Skunk Scarfs

Also collars, stoles and capes,
$65—$72—$98—
$115—$220
With many other furs of many styles.
(Third Floor)

Lower Silks and Velvets

40-inch **Woolback Satins**—imported fabrics for suits, wraps or dresses; in street and evening shades, including white and black; reduced to, yard... $4.95

32-inch **Corduroy** — of the better grade; in all shades for bath robes and negligees; special, yard. $1.50

40-44-inch **Fish Net Fibre**—a limited assortment to be closed out at about a third former selling prices; yard $2.95

40-inch **Radium Novelty Silks**; for dresses, blouses or coat linings; special values at, yard $3.50
(Second Floor)

Pure Linen Tablecloths, $8.89

Cloths 70x70-inch size; of good weight; and much better quality than you might expect; in fact, our regular $11.85 cloths.

$15 cloths at $11.25.

Round scalloped table cloths; of fine mercerized damask, full 70 inches in diameter; a specially good cloth at $6.50, is on sale at $5.45.

Toweling
Half linen crash with neat blue border; for kitchen, roller or hand towels; reduced to yard..... 25c

Dimity Spreads
Crinkled dimity in the $4 quality; 72x90; each.. $3.00

Crash Toweling
You have not been able to buy this quality for years at so low a price as this; yard 20c

Crochet Spreads
Full size; very heavy and fine; reduced to $4.50

Huck Towels
Good weight, 16x32 size; all-white towels; $3 towels at, dozen $2.25

Bath Towels
Rib weave; heavy, full size towels; reduced to, each 75c

Novelty Bath Towels
Martex brand; buy now for Christmas at, each.... $1.15
(Second Floor)

Coulter's—Seventh Street at Olive

Seventh Street at Olive—Coulter's

TROUBLES FROM MY AGE

Mrs. Baney tells how Lydia E. Pinkham's Vegetable Compound Helped Her Through the Change of Middle Life.

Rochester, Ind.—"My troubles were from my age and Lydia E. Pinkham's Vegetable Compound helped me wonderfully. I took doctor's medicine and other patent medicine, but the Vegetable Compound has helped my nerves more than anything I have ever taken. I am thankful to the one who recommended it to me and will surely do my part in telling others what the medicine has done for me."—Mrs. LETTIE BANEY, 468 East 9th St., Rochester, Indiana.

Such warning symptoms as sense of suffocation, hot flashes, headaches, backaches, dread of impending evil, timidity, sounds in the ears, palpitation of the heart, sparks before the eyes, irregularities, constipation, variable appetite, weakness and dizziness should be heeded by middle-aged women and let Lydia E. Pinkham's Vegetable Compound carry them safely through this crisis as it did Mrs. Baney.

"They WORK while you sleep"

Cascarets FOR THE BOWELS

A Dependable Physic when Bilious, Headachy, Constipated and Upset. 10, 25, 50c—druggists.

DEAD MEN TELL NO TALES

Brock and Company DIAMONDS 439 · · · BROADWAY

Los Angeles County News---South of Tehachepi's Top.

WAR COMMITTEE GIVES UP WORK.

French Aid Society Closes Doors at Pasadena.

Church Members Hold Their Annual Outing.

Bible Class Has Veterans as Honor Guests.

[LOCAL CORRESPONDENCE.]

PASADENA, Oct. 17.—After three years of existence, the French War Relief Committee of Pasadena has closed its doors, deeming its work finished. The headquarters on Raymond avenue, which have been open continuously since the fall of 1917, have been given up. The organization was formed at that time with Mrs. J. B. Seager as chairman and made a specialty of remodeling used materials and clothing into wearables and usables for the French. Sixty thousand dollars' worth of garments thus conserved were shipped to France.

PARISH HOLDS PICNIC.

The annual picnic of St. Andrew's Catholic parish was held today at Brookside Park, following the regular church services. At the outing addresses were made by W. Joseph Ford of Los Angeles, Monsignor J. M. McCarthy, pastor of the church, and others.

G.A.R. HONORED GUESTS.

Members of the G.A.R. just returned from their national encampment at Indianapolis, were the guests of honor today at the Sunday session of the United Men's Bible Class at a local theater. This was the third session of the Bible class, which was formed by men of a score of evangelical churches of the city.

HEALING PRAYER SERVICES.

Another of the series of healing prayer services, after the manner of James Hickson, the lay healer of the Episcopal Church, was conducted at All Saints' Episcopal Church today by Dr. Leslie E. Learned, the rector.

ANOTHER AUXILIARY SCHOOL.

To further relieve the congestion in Pasadena schools, construction has started on an auxiliary schoolhouse in the Franklin district. The new schoolhouse will take care of the overflow from that school. The new building will be on Walnut street, near Garfield avenue, on property owned by the school district.

Visit the famous Busch Gardens. Open benefit Pasadena Hospital.—[Advertisement.

GOATS TO HAWAII.

Redlands Rancher Sends Prize Winners to Island.

[LOCAL CORRESPONDENCE.]

REDLANDS, Oct. 17.—Winthrop Howland, who established the goat industry in California, and who has shipped goats to all parts of the world, has become an adept at packing the animals for a six-weeks to a two-months journey.

He has sent goats far into the interior of China, but had a new experience today when he started one of the prize Toggenburgs of the country to Hawaii.

He has sent Gretel's Son, one of the prize 4-year-old bucks of the West, to the Hawaiian Experiment Station. Gretel's Son was sent in a special crate with minute instructions as to his care posted on the wooden cage. With him went Hertha, one of the finest does of the El Chivar rancho, where Mr. Howland raises the aristocrats of Bill and Nannydom.

STRICKEN WITH GRIEF MAN DRINKS POISON.

CARPENTER ATTEMPTS SUICIDE; BANKER DIES SUDDENLY; BIGAMIST RELEASED.

[EXCLUSIVE DISPATCH.]

SANTA ANA, Oct. 17.—Overcome with the disgrace of being placed in jail, Lawrence Clanton, 23, a carpenter of Long Beach, drank a large quantity of cleaning solution with suicidal intent. He was ill from its effects today, but is recovering at the Orange County Hospital.

Clanton was arrested in company with George Myers of Los Angeles and charged with vagrancy. The arrest, it is said, is the result of Myers's attempt to get money from a Santa Ana woman. Clanton, officers now believe, was not concerned in the incident except through unwittingly accompanying Myers to this city.

BANKER DIES.

F. C. Benjamin, president of the First National Bank of Anaheim, died suddenly Saturday at the age of 60 years. Mr. Benjamin came to Anaheim three years ago from Aberdeen, S. D., and purchased the controlling interest of the bank. He was apparently well Friday and spent a good night, but complained of feeling ill early Saturday morning and died suddenly in bed. He is survived by a widow and a son, H. H. Benjamin, cashier of the Anaheim bank.

BIGAMIST PAROLED.

Seymour K. Bennett of Pasadena, alleged love pirate, who was recently found guilty of bigamy, was released from custody here today on a suspended sentence of from one to ten years in San Quentin prison.

Bennett was also fined $300, which he paid and which will reimburse the county for the expense of his trial. Bennett testified he believed he was free when he married Mrs. Clementine Danielson here last December, in as much as it was Dr. Danielson, and not Mrs. Danielson Bennett, who swore to the bigamy complaint. Superior Judge R. Y. Williams held it appeared to be a case of "technical" rather than "outrageous" bigamy.

NEEDS SAFETY VAULT.

Eggs So Valuable as to Attract Bold, Bad Burglar.

[LOCAL CORRESPONDENCE.]

ALHAMBRA, Oct. 16.—A burglar with an unusual specialty has been discovered. He steals eggs! His latest coup netted him 200 nice fresh ones, and with "hen fruit" at 90 cents a dozen, well, figure it out yourself. This morning at 2 o'clock Deputy Sheriff Ben Parker received a hurry call from the Richardson Brothers' chicken ranch at San Gabriel and on his arrival was informed by Mr. Richardson that a burglar had just broken into his cellar and made off with the day's gathering of eggs.

In leaving, the burglar made enough noise to awaken the ranch owner, but, not being armed and perhaps fearing an egg bombardment, he did not give chase.

By the time the officer had arrived, the prowler had made good his escape, leaving behind him only one broken egg as a memento of the occasion. This is the egg-snatcher's second visit to the ranch within the last month, and the owner is considering getting a steel safe in which to store the daily product of his hennery.

FISHERMAN LANDS BIGGEST YELLOWFIN.

SEA MONSTER TIPS SCALES AT 325 POUNDS—CLUB PLAYS HOST TO TOURISTS.

[EXCLUSIVE DISPATCH.]

SAN DIEGO, Oct. 17.—A 325-pound yellowfin tuna, the largest marketable fish ever caught in local waters, was brought to this port by a Japanese fisherman in the employ of the Steel Packing Company yesterday. It required thirty-six minutes to land the big fellow, according to the fisherman, who caught it from a school of tuna running about seven miles southwest of Point Loma.

ENTERTAIN TOURISTS.

Nearly 300 eastern tourists, who have come to San Diego for the winter, were the guests of the San Diego-California Club today on a launch trip about the bay and harbor. The visitors were welcomed by a committee of San Diego residents, and the interesting points about the harbor explained.

They were taken to Fort Rosecrans, where the launches landed, and were shown about the army post. This is the first of a series of social entertainments to be given the tourists by the San Diego-California Club.

BOND ELECTION.

The town of East San Diego has called an election to vote on a bond proposition of $100,000 for a trunk and outfall sewer system for Tuesday, October 26. The East San Diego sewer system will connect with the San Diego system and will be a benefit to both cities, as it will save East San Diego the cost of building a portion of the system, and give San Diego permission to use part of the trunk line to be built through a portion of the city without sewer connections now.

ANSWERS CALL.

Death Comes to Rancher Without Warning.

[EXCLUSIVE DISPATCH.]

UPLAND, Oct. 17.—Stricken with heart failure only a short time after returning from a Boy Scout father and son banquet at the First Methodist Church with his young son, Harland, John Byron Goodrich, prominent Upland orange grower and a resident here for twenty-eight years, died at his home in West Sixteenth street early today at the age of 61.

In a happy frame of mind, Mr. Goodrich was telling his wife of the details of the banquet when he fell over dead. He is survived by two daughters and three sons, besides the widow.

Funeral services will be held Monday afternoon at 2:30 from Draper's Upland chapel with Rev. R. C. Stone, pastor of the First Presbyterian Church, officiating. Interment will be in Bellevue Cemetery, Ontario.

POLITICAL RED FIRE BURNS AT REDLANDS.

PROMINENT SPEAKERS BILLED TO DISCUSS IMPORTANT CAMPAIGN ISSUES.

[LOCAL CORRESPONDENCE.]

REDLANDS, Oct. 17.—Redlands is to have a big Republican week, beginning with a mass meeting to be held at the amphitheater on Tuesday night. Senator James Phyle of Washington is to be the speaker and there is no doubt but that he will be greeted by a large audience.

Congressman Cole, one of the best known speakers in the campaign, was to have opened the campaign here on Tuesday night, but he became ill and was forced to cancel his tour. Senator Phyle is said to be a worthy successor.

The campaign will get under a big head of steam this week, as Gov. Stephens is to address a big meeting here on Thursday night. No doubt the amphitheater will be packed with two or three thousand persons to hear him.

Dr. A. R. Schultz, who is in charge of the local campaign, is lining up other speakers.

ALHAMBRA ELKS KEEP OPEN HOUSE.

[LOCAL CORRESPONDENCE.]

ALHAMBRA, Oct. 17.—The local Elks Lodge will hold open house on the evening of election day, November 2, and bulletin the election returns as they are received, according to an announcement made today by the chairman of the program committee. There will be music, refreshments and an interesting program. A cordial invitation is extended to the public.

POMONA SCHOOL BIG CONFERENCE

[EXCLUSIVE DISPATCH.]

POMONA, Oct. 17.—[illegible] of the local committee have charge of the [illegible] convention of the [illegible] nit Sunday-school [illegible] vember 9, 10 and 11, was [illegible] at a meeting held at the [illegible] house of the First Christian [illegible]

J. F. Evans was chosen chairman of the local committee. The three-day session will be held in the First Christian Church and it is expected 1000 delegates will be in attendance.

The list of speakers for the session is a notable one [illegible] many nationally known [illegible] ers.

The following [illegible] perfected at last [illegible] J. F. Evans, general chairman; Paige, first vice-chairman; Butcher, second vice-chairman; bert Whitehead, chairman of [illegible] ence arrangements; Mrs. [illegible] Dolde, chairman of [illegible] Neff, chairman of [illegible] Storrs, superintendent of [illegible] sion; C. W. Woy, superintendent young people's division; [illegible] Elliott, chairman of [illegible] and education; Mrs. G. H. [illegible] tendent of children's [illegible] Laura Freidrich, chairman [illegible] tration; A. L. Hobson, chairman entertainment; George T. [illegible] and Charles P. Bayer, [illegible] K. Short, music; Mrs. J. [illegible] hibits.

Among the churches [illegible] school leaders who will [illegible] E. W. Halpenny of Claremont, Herbert F. Evans of Berkeley, K. Booth of Long Beach, [illegible] A. Francis of Los Angeles, [illegible] coln A. Perris of San [illegible] Merle N. Smith of Pasadena, Dr. J. G. Hill of Los Angeles.

Oh, Man! - By BRIGGS.

[Copyright, 1920, New York Tribune, Inc.]

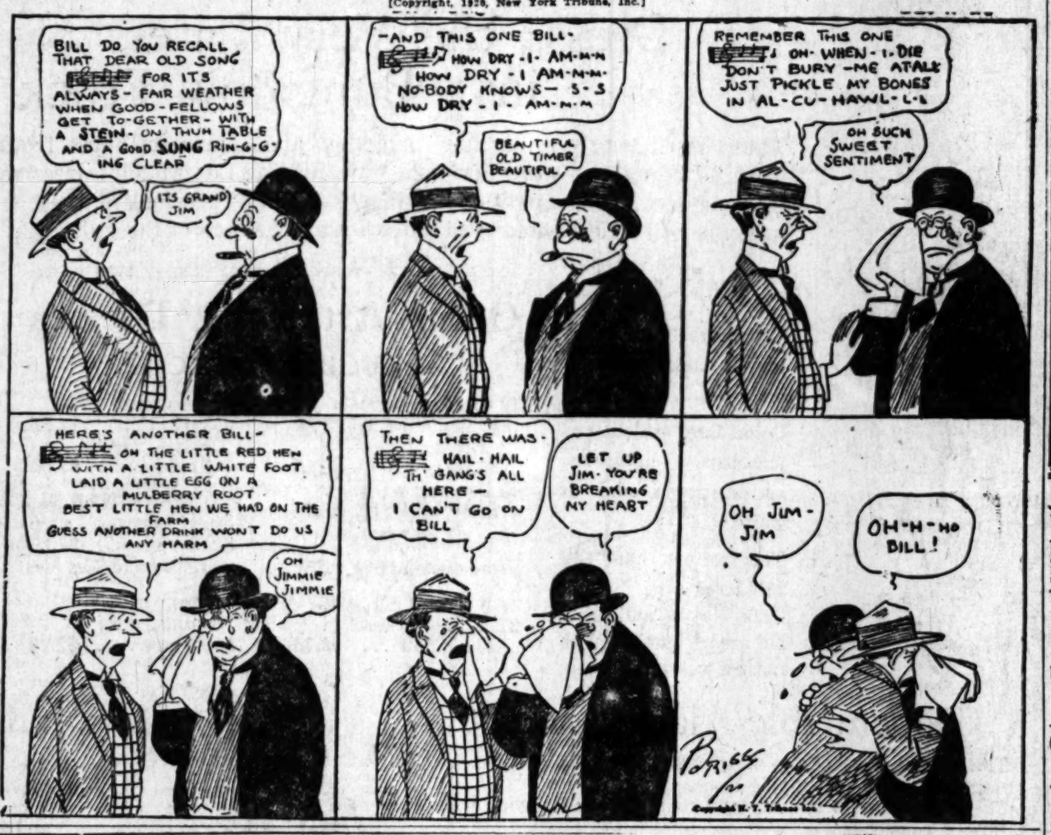

THE GUMPS—TO CLEAN OR NOT TO CLEAN

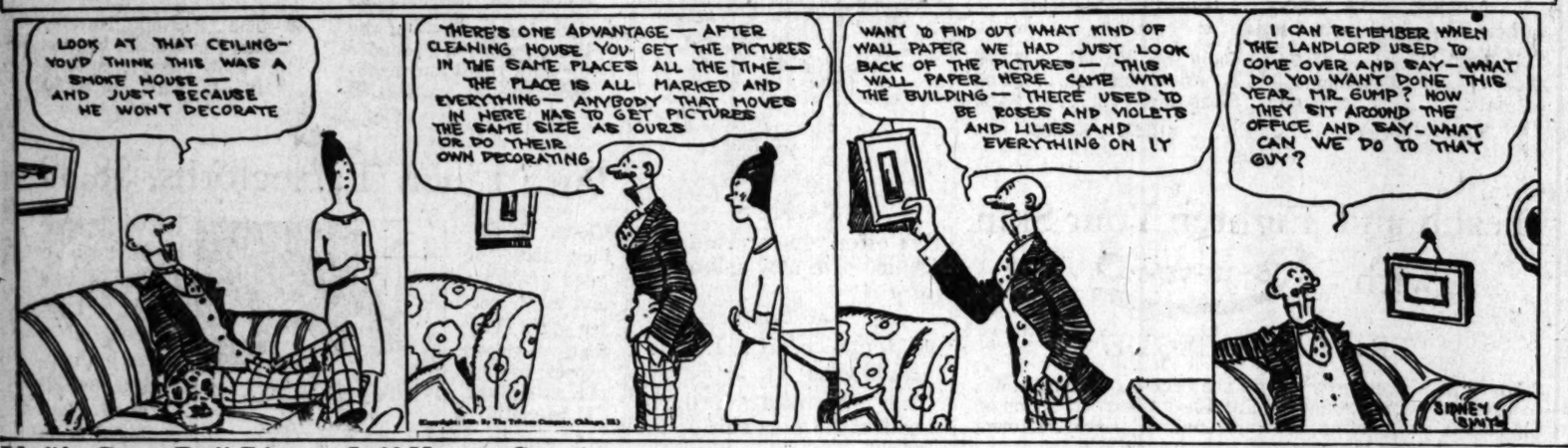

Unlike Some Ball Players Jeff Has a Conscience. - - - - - - - - - - - - - - - - By BUD FISHER.

[Copyright, 1920, by H. C. Fisher. Trade Mark Reg. U. S. Pat. Off.]

UNITED STATES SHIPPING BOARD Offers For Sale S.S. SELMA

Sealed bids will be received in the office of the [illegible] United States Shipping Board, Washington, D. C., on or [illegible] 5 P.M., October 28, 1920. Bids to be opened October [illegible] at 10:30 A.M., in the offices of the Board on a lump sum [illegible] is and where is."

SPECIFICATIONS

Length, 420 ft. 7 in.	Gross Tonnage, 5,262.
Breadth, 54 ft.	Net Tonnage, 3,268.
Depth, 34 ft. 4 in.	Boilers, 3 Foster Wheeler
Loaded Draft, 28 ft.	Engines, 1 Triple Exp.
Estimated Speed 10½ Knots.	I. H. P., 2,800.
Designated DWT, 7500 Tons.	Fuel, Oil.

TERMS: Certified check for 2½% of the purchase price [illegible] accompany bid; bid must also include terms on which [illegible] payments can be made.

The S. S. SELMA was stranded off Tampico [illegible] May 31, 1920, and sunk. Since then it has been refloated and [illegible] to Galveston where it is now undergoing repairs. At the present time there are 21 carloads of repair material, estimated at approximately $33,000, on the way to Galveston. Prospective purchasers must include the value of this material in their bid.

The Board reserves the right to reject any or all bids.

Sealed bids should be addressed to the Secretary, UNITED STATES SHIPPING BOARD, 1319 F Street N. W., Washington, D. C., and indorsed "Sealed Bid for Steamship [illegible] and Do Not Open."

Schools and Colleges

PASADENA MILITARY ACADEMY On W. Ave. 44 near Sierra Madre from Los Angeles. A first-class school for boys, from 10th to 12th grade, college preparatory. Boarding and Day pupils. Inquire of Col. [illegible] R. F. D. No. 2, Box 13, Pasadena. Telephone (L. A.) 93491, or (Pasadena) 446. FALL TERM OPENS SEPTEMBER 21.

LONG BEACH MILITARY ACADEMY 2730 E. OCEAN AVE., LONG BEACH. The only Academy by the Sea. Full particulars on application to Professor Blodgett.

URBAN MILITARY ACADEMY Day and Boarding School for Young Boys. The best costs less in the long run. Fifteenth year begins September 20th. 809 S. Alvarado.

CALIFORNIA MILITARY ACADEMY Fall term opens Sept. 15th. For young boys. The small school like atmosphere. Character, home life developed. Boys taught how to study. may remain till 4 o'clock. School courses. 1500 S. Norton Ave.

THE SAN DIEGO ARMY AND NAVY ACADEMY. THE SAN DIEGO ARMY AND NAVY ACADEMY, a school of high grade, accredited by Universities and by the U. S. Bureau of Education for West Point. It is one of two schools in Southern California under the supervision. Best in the training of young men along mental, physical and character training lines. Capt. Thos. A. Davis, Pres., Isle Sixth [illegible] Beach, California.

PAGE MILITARY ACADEMY A Big School for Little Boys. The largest school in America. Pupils admitted at any time throughout the year. Send for Catalog. Box 950. Phone 74216. ROBERT A. [illegible]

CLAREMONT SCHOOL FOR [illegible] Non-military. A school for the whole boy—mind, body and character. To college entrance. For catalog address W. R. GARRISON, Ph.D., Headmaster, Box 906, Claremont, [illegible]

To Celebrate the Opening of This Splendid New [illegible] FREE TEXTBOOKS, SUPPLIES AND MATERIALS to all students entering during October and November. Tuition, $20 per [illegible]

VOCATIONAL SCHOOL for BUSINESS A. M. REILLY, DIRECTOR

EGAN SCHOOL Little Theater Bldg. 1324 S. Figueroa St. Home Phone 60371. FALL TERM NOW IN [illegible] MUSIC — DRAMA — [illegible] The school for results. With or [illegible]

WILLIS WOODBURY BUSINESS COLLEGE Foremost Since 1894. Individual Instruction. Fifth Floor Hamburger Bldg., Los Angeles. Branches at Riverside and [illegible]

Sawyer School of Secretaries INTENSIVE TRAINING—12-WEEK COURSE—SECRETARIAL [illegible] Fourth Floor Baker-Detwiler Building, 412 West Sixth.

CALIFORNIA COMMERCIAL COLLEGE (The Three C's) 612 SOUTH HOPE STREET, LOS ANGELES. GUARANTEES positions to all graduates. Demand for graduates [illegible] NESS, STENOGRAPHIC and SECRETARIAL COURSES far [illegible] supply. Call, Telephone or write for catalog and begin your [illegible] these high-grade positions as soon as possible.

Commercial Experts' Training "The School of INTENSIVE Training." COMPLETE BUSINESS, SECRETARIAL AND CIVIL [illegible] GROSSE BUILDING, Sixth and Spring Streets.

Advertising, Salesmanship Courses Now [illegible] Automotive, Flying, Wireless, Stenography, Accounting, Engineering, Electrical classes now open. Special Advantages for [illegible] full information. Registrar Y. M. C. A. Schools, 717 S. Hope St.

KINDERGARTEN TRAINING SCHOOL MISS FULMER'S SCHOOL, 1858 West Adams St. Enter now. Diploma accredited by State. Children's Department through the 8th grade. Boarding Dept. for girls. Fourth year begins [illegible] PHONE 71104.

MACKAY BUSINESS COLLEGE Secretarial studies, Stenography, Bookkeeping, Telegraphy, [illegible] Tuition may be earned by assisting with light office work.

Cumnock School EXPRESSION SCHOOL [illegible] Literary Appreciation, Art, Story Writing, Aesthetic Dancing, Story Writing, [illegible] curriculum in College High and [illegible] 800 S. VERMONT AVE.

...ED FIRE
...T REDLANDS.

...AKERS BILLED
IMPORTANT
...N ISSUES.

...ELKS
...OPEN HOUSE.

POMONA SCENE OF
BIG CONVENTIO

[EXCLUSIVE DISPATCH.]

POMONA, Oct. 17.—Organized of the local committees which have charge of the thirtieth annual convention of the Southern California Sunday-school Association on November 9, 10 and 11, was completed at a meeting held at the home of the First Christian Church.

J. F. Evans was chosen as chairman of the local committee. The three-day session will be held in the First Baptist Church and it is expected that 1000 delegates will be in attendance.

The list of speakers for the session is a notable one and includes many nationally known church workers.

The following organization perfected at last evening's meeting: J. F. Evans, general chairman; Paige, first vice-chairman; Butcher, second vice-chairman; Albert Whitehead, chairman of conference arrangements; Mrs. Arthur Dolde, chairman of reception; Neff, chairman of information; Storrs, superintendent of addression; C. W. Woy, superintendent of young people's division; Rev. R. Elliott, chairman of administration and education; Mrs. G. D. Reed, superintendent of children's division; Laura Freidrich, chairman of registration; A. L. Hickson, chairman of entertainment; George H. Thomas and Charles P. Bayer, publicity; K. Short, music; Mrs. J. R. Miller, exhibits.

Among the churches and Sunday-school leaders who will speak are E. W. Halpenny of Chicago; Rev. Herbert F. Evans of Berkeley; Rev. K. Booth of Long Beach; Dr. Robert A. Francis of Los Angeles; Dr. Lincoln A. Ferris of San Diego; Rev. Merle N. Smith of Pasadena; Dr. J. G. Hill of Los Angeles.

...STATES SHIPPING BOARD
...ers For Sale S.S. SELMA

...ls will be received in the office of the Chairman, Shipping Board, Washington, D. C., on or before ...er 28, 1920. Bids to be opened October 28, 1920, in the offices of the Board on a lump sum basis "as is."

SPECIFICATIONS

...7 in.	Gross Tonnage, 6,287.
...t.	Net Tonnage, 3,893.
...4 in.	Boilers, 3 Foster Water Tube.
...29 ft.	Engines, 1 Trip. Exp.
...ed 10½ Knots.	I. H. P., 2,850.
...WT, 7500 Tons.	Fuel, Oil.

...Certified check for 2½% of the purchase price must ...d; bid must also include terms on which delivery ...be made.

...SELMA was stranded off Tampico Harbor ...and sunk. Since then it has been refloated and towed ...where it is now undergoing repairs. At the present ...21 carloads of repair material, estimated at approximately ...0, on the way to Galveston. Prospective purchasers ...the value of this material in their bid.

...reserves the right to reject any or all bids.

...ids should be addressed to the Secretary of the ...ATES SHIPPING BOARD, 1319 F Street N. W., ...C., and indorsed "Sealed Bid for Steamship SELMA ...pen."

Schools and Colleges

...ADENA MILITARY ACADEMY
On W. Ave. 64 near Pasadena. A first-class school for boys, from 6th to 12th grades. Boarding and Day pupils. Inquire of Col. C. E. Wolf, 32 Pasadena. Telephone (L. A.) 39491, or (Pasadena) ... OPENS SEPTEMBER 21.

...EACH MILITARY ACADEMY
8730 E. OCEAN AVE., LONG BEACH.
The only Academy by the Sea.
...particulars on application to Professor Blackwell.

MILITARY ACADEMY
Day and Boarding School for Young Boys ...ion to the long run. Fifteenth year began September 8. ...Pasadena. 39491.

...RNIA ACADEMY
For young boys. The small school with ... like atmosphere. Character, honor and ... developed. Boys taught how to study. ... may remain till 4 o'clock. Grammar ... School courses. 1540 E. Norton Ave., Pas... Sept. 15th.

...N DIEGO ARMY AND NAVY ACADEMY
...ARMY AND NAVY ACADEMY, a school of highest ... ...rvices and by the U. S. Bureau of Education and ... ...one of two schools in Southern California under War ... ...the training of young men along mental, physical ... ...Capt. Thos. A. Davis, Pres., late Sixth U. & Y. Batt...

MILITARY ACADEMY
A Big School for Little Boys. The largest school of ... in America. Pupils admitted at any time ... throughout the year. Send for Catalog. P. O. ... Box 605. Phone 74216. ROBERT A. GIBBS, Mgr.

...MONT SCHOOL FOR BO...
...ed for the whole boy—mind, body and character. ... For catalog address ...RSON, Ph.D., Headmaster, Box 300, Claremont, Cal.

...the Opening of This Splendid New Institution ...SUPPLIES AND MATERIALS to all students now ... ...ber and November. Tuition, $20 per mo.; $65 for three ...

...TIONAL SCHOOL OF BUSINESS
...TILLEY— DIRECTOR 426 S. Hill St. 3rd & Spring

...HOOL FALL TERM NOW IN SESSION
MUSIC — DRAMA — DANCING
The school for results. Write or phone for particulars.

WOODBURY BUSINESS COLLEGE
Foremost Since 1884
Individual Instruction.
...ger Bldg., Los Angeles. Branches at Riverside and Santa ...

...r School of Secretaries
...TRAINING—12-WEEK COURSE—SECRETARIAL COURSE ... ...er Baker-Detwiler Building, 412 West Sixth. Phone ...

...FORNIA COMMERCIAL COLLEGE
(The Three C's)
...S SOUTH HOPE STREET, LOS ANGELES.
...sistance to all graduates. Demand for graduates is ... ...GRAPHIC and SECRETARIAL COURSES far ahead of ... ...here or write for catalog and begin your training for ... ...positions as soon as possible.

...ial Experts' Training Institute
The School of INTENSIVE Training."
...NESS, SECRETARIAL AND CIVIL SERVICE courses. ... ...Sixth and Spring Streets.

...g, Salesmanship Courses Now Forming
Wireless, Stenography, Assaying, Engineering, Mining, ...ses now open. Special Advantages for Students with ... ...egistrar Y. M. C. A. Schools, 711 S. Hope St.

...RGARTEN TRAINING SCHOOL
...1880 FULMER'S SCHOOL, 1850 West Adams St. ... ...accredited by State. Children's Department—Free Kindergarten. ...ate. Boarding Dept. for girls. Fourth year opens September 20. ...PHONE 71194.

...AY BUSINESS COLLEGE
...Stenography, Bookkeeping, Telegraphy. ... ...ed by assisting with light office work. DAY and EVENING ...

EXPRESSION SCHOOL COURSES OFFERED
Literary Appreciation, Art, Story-Telling, Dramatic Art, Aesthetic Dancing, Story Writing, Pantomime, Physical Culture, Grammar, etc. Special curriculum in College High and Grammar Grades.
800 S. VERMONT AVE. Phone ...

What the Candidates and Political Workers Are Doing.

...OLITICS.

...E WATCHMAN.

...P POLITICAL THOUGHT AND ACTION.

...e Sentry on His Beat.

...week, in the political field, ... to furnish enough fanfare ...ement to lift the apathetic ... of his or her lethargy. ... follows in the State con... to step to the bat for ... meeting. Gov. Stephens and ... K. Shortridge, fresh from ...speaking tour through the ...Redwinks, will be in our ... to hold a two-day platform ... Long Beach will hear ...ernor tonight at a public ... the city's big beach-front ... where the stage is be... use of the greatest Re... supporings of the cam... Charles F. Van de Water, ... candidate for Congress ...Ninth District, and State ...Joe Rominger, the party's choice from the Thirty-third District, will share the speaking honors.

More Republican messages will be spoken tomorrow at the front-porch rally which Mrs. Clara Shortridge Foltz has planned in honor of her brother, Mr. Shortridge, and Gov. Stephens at her home, 153 South Normandie avenue, at 2 p.m. Congressman Osborne, who will have something to say about his recent trip to the Orient, and Charles F. Van de Water will also have a part in the program. Edwin A. Meserve, who managed A. J. Wallace's campaign in the primary, will make the introductions. Tuesday will find Gov. Stephens, Mr. Shortridge and Mr. Van de Water covering a round of speaking engagements at Monrovia and Pasadena. They will attend a dinner given by the Monrovia Republican Club in their honor in the afternoon and in the evening will address meetings under the auspices of the Pasadena American Legion and the Pasadena Republican Club and in the Pasadena High School Auditorium.

At the conclusion of these gatherings no voter should be in doubt as to the reasons for sending a solid Republican delegation to Congress.

Senator Piles of Washington, highly rated as an orator and a strong protective tariff advocate, is booked for a series of speaking engagements in this vicinity this week. His program includes addresses at Santa Monica tonight; Redlands, tomorrow; Whittier on Wednesday afternoon, and Glendale that night. He will stress the need of tariff protection for California.

Assemblyman Morris of San Francisco, who is touring the State in a campaign for the speakership of the Assembly, is quoted as saying that Los Angeles, Santa Barbara, Ventura, San Bernardino, Riverside, Orange, San Diego, Kern and Fresno counties are absolutely sure to give Harding and Coolidge and Samuel M. Shortridge big majorities on November 2.

"Making a Wreck of California's Lemon Industry" is the title of an educational pamphlet just issued by the Republican State Central Committee, which carries a convincing reason for giving California an adequate protective tariff. Copies of this document may be had on application to the Republican campaign headquarters, Stowell Hotel.

The campaigns of George E. Cryer and City Attorney Burnell for the Superior Court are being managed jointly by E. Neal Ames. They have been indorsed, Mr. Ames says, by the Church Brotherhood, the Movement for Better Judges and leading members of the Los Angeles county bar.

Ruben S. Schmidt, candidate for the Superior Court, has opened campaign headquarters in the Union Oil Building. His candidacy is in the hands of an organization composed of 350 business and professional men and women.

Judge Weller, as chairman of the legislative committee of the Los Angeles Chamber of Commerce, is studying a law to enforce arbitration agreements in contracts, the purpose of which is to relieve the State appeal courts of a multiplicity of cases of a trivial character that now encumber the court calendar.

"The committee has sent for a copy of the New York law on this subject," says Judge Weller, "and meantime it will be open to suggestions that may be helpful in framing a law to apply here."

Chairman Al Bartlett of the Republican County Central Committee has received a resolution from the campaign committee of the sixteen railroad brotherhoods, comprising Alameda county, indorsing the candidacy of Samuel M. Shortridge for the United States Senate, to succeed Senator Phelan. The resolution is signed by B. W. Tompkins, president, and J. Edward Zales, secretary.

Councilman Farmer, who is hot-footing it after the prize in the Fourth Supervisorial District against Supervisor McClellan, has opened campaign headquarters at 421 Byrne Building. Bert's friends tell me he is in fine training for the race and is shaping up like a Charley Paddock.

William G. McAdoo, former Secretary of the Treasury, will address a public meeting at the Labor Temple on Monday evening, October 25.

CAMPAIGN GETS ADDED IMPETUS.

Business Men and Others Back Shortridge for Senate.

Fruit Growers' Chief Heads Strong Organization.

Candidate's Tariff Stand Wins Wide Approval.

Samuel M. Shortridge's candidacy for the United States Senate to succeed Senator Phelan received assurances of additional strong support yesterday through the completion of an organization composed of a large group of the most prominent business and professional men, bankers and clubwomen in Southern California. The list of organizers is headed by C. C. Teague, president of the California Fruit Growers' Exchange, a producing and marketing organization of about 15,000 citrus growers.

Mr. Shortridge's persistent advocacy of an adequate protective tariff for California's fruit interests has resulted in this new campaign organization rallying to his support. The intention is to promote a vigorous campaign of education throughout California with the idea of making clear to the electorate how essential a protective tariff is to the prosperity of the State's important fruit industries.

Included in the membership of this organization are the following: Charles C. Teague, Mrs. Florence Collins Porter, George I. Cochran, J. F. Sartori, Mrs. Berthold Baruch, former Senator Frank P. Flint, Mrs. Oda Faulconer, Max H. Whittier, E. P. Clark, Ora E. Monnette, Dr. Walter Lindley, Mrs. Herman S. Darling, Mrs. Mabel Walker Willebrandt, John G. Mott, Mrs. R. W. Richardson, Cecil B. De Mille, E. A. Dickson, Mrs. Frances Harmon, Harry Chandler, Louis M. Cole, Mrs. Alfred L. Bartlett, Mrs. E. B. Weirick, Willis O. Tyler, H. L. Cornish, Charles H. Toll, Leo V. Youngworth, Mrs. O. P. Clark, Mrs. J. L. Matthews, Mrs. H. T. Wright, Mrs. Sara W. Houser, E. Burton Ceruti, C. C. Chapman, Miss H. M. Wisler, Bernal H. Dyas, Franklin Booth, Perry W. Weidner, Gen. M. H. Sherman, Mrs. A. Maurice Low, Mrs. Myers T. White, Miss Grace Stoermer, Mrs. George Ralphs, Mrs. Thomas P. White, Robert M. Clarke, Frank P. Doherty, Robert Marsh, F. B. McComas, P. P. O'Brien, Joseph Scott, Mrs. E. R. Brainerd, Dr. Jessie Russell, Mrs. A. J. Matteson, John W. Carrigan, Marion R. Gray, I. Eisner, Mrs. Joseph B. Dabney, E. D. Reiter, William Henry, Willis Hunt, Mrs. Caroline Murray, Frank Mouser, J. C. Koepfli, T. J. Fleming, Mrs. Fred Hickok, Adrian Loeb, George W. Prince, Mrs. Robert Brain, Capt. John D. Fredericks, E. E. Klauber, J. W. Sheeley, William E. Keller, C. J. Kubah, Mrs. Harry A. Chamberlain, Mrs. Sidney T. Graves, Mrs. George C. Peckham, Rev. J. H. Wilson, Rev. R. M. Wade, Mrs. W. E. Mouser, Rev. J. D. Gordon, Prof. Charles Alexander, Rev. J. E. McCorkle, Helen M. Werner, J. W. Palmer, Neal P. Olson, Herman Paine, Mrs. Kate J. Woodworth, J. J. Haggerty, Harold L. Arnold, P. D. Rowan, Mrs. Grace B. Mee, J. H. Braly, Joseph B. Dabney, W. I. Hollingsworth, E. B. Rivers, Mrs. Sumner P. Hunt, Mrs. Carlton Bainbridge, S. C. Graham, W. P. Jeffries, W. H. Harrison, Mrs. Mary A. Wilson, George R. Davis, W. F. Knight, Jay B. Jacobs, Mrs. Edith Adams, Will R. Davis, Reese Llewellyn, Mrs. John T. Coleman, F. B. McComas, O. A. Vickrey, Mrs. Ralph M. Burdick, Mrs. S. W. Crabill, Mrs. Frances Wyant, Benton Van Nuys, W. A. Faris, Mrs. E. F. Spence, Mrs. J. Neville Callahan, W. H. Allen, Charles G. Andrews, W. T. Bishop, James R. Martin, John B. Miller, H. M. Burgwald, Mrs. Helen A. Ford, George A. Brock, F. W. Black, W. J. Boyle, Dr. E. R. Bryant, F. M. Brininstool, Miss Anna E. Cayvan, Sam Behrendt, Dudley S. Valentine, Ross Beamish, Allan C. Balch, Mrs. E. A. Clampitt, W. Y. Bowen, Abe Brodini, A. L. Stetson, George Feagans, Mrs. Ethel Summerfield, Chester Thompson, Thomas O'Neil, Charles Ducommun, J. Y. Baruh, Walter G. Eisenmayer, Mrs. Ella Meeker, Mrs. M. H. Whittier, W. A. Banks, J. E. Fishburn, M. J. Connell, Mrs. E. H. Noe, Arthur Letts, J. J. Byrne, J. A. Graves, Mrs. Frank Kelley, Fred W. Flint, W. M. Garland, Lem Goldwater, Mrs. H. H. Kerckhoff, Miss Blanche Ruby and Mrs. D. G. Stephens.

Women's Athletic Club Plans to be Meeting Subject.

Plans for the furtherance of the Women's Athletic Club, which it is proposed to erect here, will be discussed at a special meeting to be held at Berean Hall, Philharmonic Auditorium, Tuesday evening, October 26.

Approximately seven hundred members have already been placed on the charter roll, which is limited to a maximum of 1000 women. At the meeting called for October 26, every pledged member is invited to bring with her one prospective member, and it is probable that the full charter membership of 1000 will be completed that evening.

As has been previously announced, the Women's Athletic Club is designed to meet the needs of society and club women, as well as the business and professional women of the city, under whose auspices the organization plans have been launched and are now being carried forward. Miss Jane C. Humphreys is chairman of the organization committee.

SERVICES TOMORROW FOR REAL ESTATE MAN.

Funeral services, with the Masons in charge, will be conducted tomorrow at the Booth & Fitch chapel for Richard L. Crescy, real estate man, who died Saturday night.

Mr. Crescy was born in New England sixty-five years ago. He was a cousin of Will Crescy of vaudeville fame, and leaves a widow, Jennie Crescy, who resides at 1012 North New Hampshire street, and a daughter, Myrtle Crescy, of Chicago.

EO ELECTRICAL ENGINEER.

Samuel G. McMeen will speak on "Big Things from Little Ones" at a meeting of the Los Angeles section of the American Institute of Electrical Engineers at 8 p.m. tomorrow in the assembly room of the Edison Building at Third street and Broadway.

One of Today's Big Features at Barker Bros.

$200,000.00 Worth of Living Room Furniture at Reductions of 1-10 to 1-3

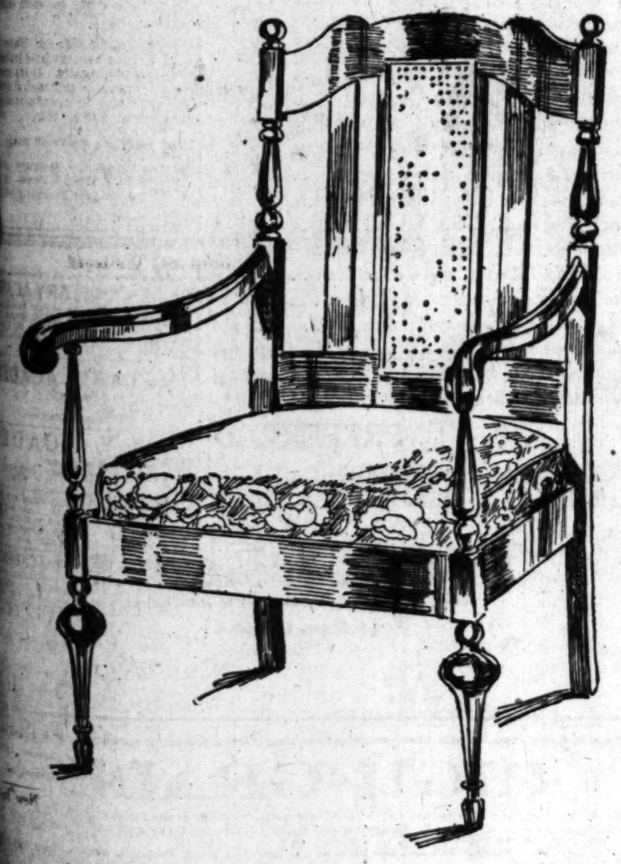

This Sale Embraces Hundreds of Irresistible Values in Every Desired Kind of Furniture for Better Living-Rooms

The offerings include:

Overstuffed Davenports, Chairs and Rockers covered in tapestries and velours.

Odd Chairs and Rockers of mahogany, or cane and mahogany, with upholstered seats.

Oak Davenports, Chairs and Rockers, upholstered in tapestries and leathers—at discounts of 10% to 50%.

Mahogany and Cane Davenports, Settees and large Wing Chairs, covered in velvets—at 10% to 40% off.

Leather upholstered Chairs and Rockers at 10% to 25% off.

Odd Decorative Pieces, such as Chairs, Tables, Mirrors, Love Seats, etc.

Decorated Davenports, Chairs and Rockers.

Library Tables, Davenport Tables, Console Tables and End Tables—at 10% to 40% off.

One of the many compelling values offered today is the chair illustrated above, which is finished in mahogany, having a low back and an auto spring seat, covered in tapestry. This chair is also made with high back, and either model may be had in finishes of either mahogany or oak. It is an unapproachable value at its special price of **$29.75**

The Bedroom Furniture Section Offers Its Entire $300,000 Stock at Discounts Varying from 15% to 33 1-3%

Dining and Breakfast Room Furniture at Savings of 1-10 to 1-3

Approximately $120,000.00 worth of Furniture for Dining-Room and Breakfast-Rooms, comprising a marvelous variety of Sets of Table and Chairs and complete suites may be had today at prices which make the values truly remarkable.

Complete Furnishers of Successful Homes

Barker Bros
ESTABLISHED-1880

Broadway Between Seventh and Eighth

EDITORIAL
by
Desmond's

DIRECTNESS OF PURPOSE AND THE COURAGE OF CONVICTION SUPPLY THE ELEMENTS WHICH HAVE MADE THIS ESTABLISHMENT SATISFACTORY AND DEPENDABLE FROM THE STANDPOINT OF VALUE.

OUR METHOD OF SELLING CLOTHES IS WIDELY KNOWN AND MORE WIDELY RESPECTED. WE CAN POINT TO THE BEST CLASS OF MEN IN THIS CITY, AND BY THIS CLASS WE REFER NOT ONLY TO MEN OF MEANS, BUT INTERESTING MEN OF ALL CLASSES WHO ENJOY WEARING SUBSTANTIAL, CORRECT CLOTHES WARRANTED FOR SERVICE.

DO NOT FEEL THAT BECAUSE THIS ESTABLISHMENT ENDEAVORS TO GIVE A SPLENDID AND GENUINE CLASS OF SERVICE THAT THE GARMENTS OFFERED ARE EXCESSIVE IN FIGURE. HIGH CLASS METHODS OF DOING BUSINESS SHOULD NOT BE CONFUSED WITH HIGH PRICES.

CONSIDER VALUE, REPUTATION AND PROTECTION. ANY MAN CAN PURCHASE A SUIT FROM US AT ANY PRICE WITHIN REASON, PROVIDED IT IS HIS PURPOSE TO SECURE VALUE AND HAVE HIS PURCHASE WARRANTED BY OUR TAILORS AT FASHION PARK AND OURSELVES.

SPRING NEAR SIXTH

Financial, Business, Mining and Oil News.

NEWS ITEM

Today's dispatch states Baldwin Locomotive Works received orders from Cuba for 12 locomotives.

UNLISTED PUBLIC UTILITY SECURITIES

Bought—Sold—Quoted

Our Unlisted Securities Department is in close touch with the market for all active Eastern and Western public utility issues for which there is no regular market. Information and quotations on these securities will be furnished free, upon request.

Private Wire Service With San Francisco, New York and Other Markets

For Information call 60181, Station 5. For Quotations call 60181, Station 4.

"Prompt and Efficient Service"

A. W. COOTE

Stock and Bond Broker

Member

Los Angeles Stock Exchange
San Francisco Stock Exchange
614 S. Spring St.

Phones: 60181 and Main 4117.
Branches: 6716 Hollywood Blvd., Phone 277976, and 327 East First St., Long Beach, Cal.

Investment Securities Deflated

Whatever may be said, generally, of inflation, certainly there is no inflation left in the investment securities market. A dollar will now do a dollar's work in the purchase of highest grade stocks and bonds.

Investment Inquiries Invited

Jno. O. Knight & Co.

Stocks — Bonds
411-414 Van Nuys Bldg.
Members Los Angeles Stock Exchange — Telephone 16284

"Way Down East"

The first picture released by the D. W. Griffith, Inc., will be shown in Los Angeles beginning October 18th. See the picture and then investigate through us the opportunities offered in the Class "A" stock of this company.

Details upon request.

Howard G. Rath Company

Established 1910
INVESTMENT SECURITIES
Members L. A. Stock Exchange
310 Security Bldg., Los Angeles.
Telephone 60664.

Sears, Roebuck & Co. 7% Gold Notes:
1 year notes 99.30 yield about 7.85%
2 year notes 98.77 yield about 7.70%
3 year notes 98.41 yield about 7.80%

Huntington Land & Imp. 6% 1921-1927 at market yield 7½%.

Sinclair Cons. Oil 7½% May 15, 1925, at market yield about 8¾%.

Texas Co. 7% Notes of March 1, 1922, at market yield about 7.40%.

Globe Cotton Oil Mills 8% Pfd. at 100
Globe Cotton Oil Mills Common at 100
(to be put on 10% basis)
In lots of 2 shares Preferred and 1 share Common.

Aronson and Company

Herman W. Hellman Bldg.
Los Angeles.

BEATTY OIL AND DEVELOPMENT CO.
516 California Bldg.
Phone 14034, Los Angeles

OIL WELL WORK IS SPEEDED UP.

Much Development in Sight; Supplies Easier to Get.

Texas Drawing Heavily Upon Kern Fields for Labor.

Prospect Job Near Coalinga Attracts Keen Interest.

[SPECIAL CORRESPONDENCE.]

BAKERSFIELD, Oct. 15.—With seventeen new oil wells started in California during the past week and oil-well supplies becoming more easily obtainable, a large amount of development work heretofore held up is being put under way.

In Kern county during the past week eight wells were spudded in, four of them in the Midway field, two in the Elk Hills and one each in the Belridge and Kern River fields. Seven wells were put under operations for deepening or redrilling in the Kern county fields, while a like number are undergoing the same development in the Coalinga field. Nine wells in Kern county were put under test for water shutoff.

The Combined Oil Company expects to increase its production in the Midway field and to do this has started two wells, one on section 26, 31-22 and the other on section 14, 31-22. In the same field, but on section 10, 32-24, the Honolulu Consolidated Oil Company has spudded in its No. 30 well. The Chanslor-Canfield Midway Oil Company is also putting down a new well in the Midway, on section 6, 32-23.

The Southern Pacific fuel oil department has a crew of workmen drilling two more wells on its Elks Hills property. No. 62 well has been started on section 35, 30-24, and No. 78 on section 31, 30-24, has been spudded in. Previous performances in the district indicate that two more good wells will be brought in.

IN BELRIDGE AREA.

The Belridge Oil Company has started a new well on section 30, 27-21, in the Belridge field, northwest of the Elk Hills district.

In the Kern River field the Bankers' Oil Company has spudded in No. 50 well on section 28, 28-28. The Bankers' company is one of the smaller but very successful concerns operating just across the river from Bakersfield.

In the Coalinga field, the Shell company on section 14, 19-15, and the Coalinga Star Oil Company on section 12, 20-14, are the only two companies that report the starting of new wells during the past ten days. However, there is an extensive amount of redrilling and deepening of old wells going on about Coalinga. The Southern Pacific fuel oil department is busy on three old wells, while the Premier Oil Company is trying to reclaim two others.

Having returned from a business trip to the East, A. M. Keene and Tom Keene of the Tom Keene Investment Company are preparing to start drilling for oil on their recently acquired property in the Midway, immediately adjoining the million-dollar Pan-American lease, owned by E. L. Doheney, section 22, 32-23. The Pan-American has fifty-three producing wells, many within 300 feet of the line of the Keene property.

The territory is a shallow drilling area, the Pan-American wells producing from a depth in most instances of less than 800 feet.

ANTELOPE VALLEY.

The Easterbrook Oil Company has a well down 2000 feet in the Antelope Valley and is in a good blue clay formation. Robert Watchorn and J. Wryman of the Long Beach Consolidated Oil Company were so satisfied with the showing of their No. 1 well that they immediately put down another well in the district. The leases have been changing hands and development within a short time will assume proportions which will draw the attention of the oil industry, it is said.

According to Geologist O. H. Jones, the longest and widest channel in California, measuring 498 feet by the chain, runs through the Antelope Valley.

Texas is drawing largely upon the supply of experienced oil-well workers in the Kern county fields. Not only does Kern furnish the workers, but it is furnishing also much of the oil for fuel to drill Texas wells, large shipments going south almost daily.

Taft, the oil-well supply center of the State, is daily shipping supplies to various points out of the valley, where new oil fields are springing up. This week drilling outfits were shipped to the Amalgamated Oil and Gas Company, a new organization with plans made to drill near Williams, Colusa county. Other outfits went out to W. J. B. Lee of Arbuckle, Cal., and to the Big Four Oil and Gas Company of Fallon, Nev.

Probably no prospect well during the past six years has attracted such attention in the Coalinga field as has the American Petroleum Company's wildcat well on section 28, 21-16, on the Taft road, about ten miles south of Coalinga.

It is said that the company has struck an oil sand which shows an exceptional amount of petroleum at a depth of 4248 feet and that the drillers are switching over to standard tools so as thoroughly to try out the sand.

Bringing in of a good producer in this vicinity would mean a revival of boom days at Coalinga, it is believed, as several other companies holding land in the vicinity have been awaiting developments at the American well before starting operations.

An organization of Coalinga men has begun operations under a lease given J. L. Berry by the Commercial Oil Company on the southeast quarter of section 12, 21-14 east. Several years ago a well was drilled on the lease and it came in flowing about 800 barrels of light oil a day. Water troubles developed and the well was abandoned and has been idle ever since. It is believed that with modern methods, the water can be shut off and the well put on the production list.

The E. G. Lewis Oil Development Association has spudded in its first well on the Carlsa Plains, near Maricopa.

FREIGHT TRAFFIC'S HEAVIER.

Increased Rates Do Not Cause Expected Decrease in Carload Movements.

The statistics regarding the movement of freight in September show that the advances in freight rates made in the latter part of August have had no perceptible effect upon general business activity or upon the amount of freight shipped.

"Not a few persons contended," says the Railway Age, "that such large advances in rates would impose a burden on commerce that would reduce the freight moved. In the week ended August 28 the number of carloads shipped was 986,064. This was the highest record that had been reached in the present year, and a good many comments were made implying that the shippers had been hurrying the forwarding of freight to forestall the advance in rates.

"But in the last week for which statistics are available, that ending September 11, the number of carloads moved was 983,913, which was the largest it had been in any week of the present year, excepting that ended August 28. This certainly does not indicate that the advance in rates has had any tendency to reduce the amount of freight shipped.

"An interesting question is as to whether the movement of freight thus far indicates any recession in general business activity. It is well known that there has been a decline of activity in some industries, and there is much talk to the effect that a slump in production and commerce generally has been occurring. The statistics regarding car loadings, however, now that in the last four weeks for which we have records the freight movement continued to be practically as heavy as it ever was at that time of year. The year 1918 was one of tremendous industrial activity owing to the war; and in the late summer and early fall of the year 1919 there was a great revival of business activity and the freight traffic of the railways became as large as it ever had been at that time of year.

"How does the amount of freight which recently has been moved compare with the amounts moved during the corresponding weeks of 1918 and 1919? In the four weeks ending with Sept. 18, 1920, the total number of cars of freight loaded was 3,788,763. This was only 9244 cars less than in the corresponding weeks of 1919. The number of cars moved in these weeks of 1920 was only 13,455 less than in 1918. The differences between the amounts of freight moved in 1918, 1919 and 1920 were relatively infinitesimal. The figures indicate that the productive and commercial activity of the country on the whole was as great as in either of the preceding two years, although there undoubtedly was less business and reduced prosperity in particular industries and particular territories."

CHARGES FOUND FAIR.

Seven Warehouses have Bean and Grain Schedules Approved.

Charges for handling and storing beans and grain being made by seven warehouse companies operating in Los Angeles, Orange, San Bernardino and Imperial counties have been approved by the State Railroad Commission.

The companies and the points at which they operate are as follows: Imperial Grain and Warehouse Company, operating in Los Angeles and Imperial counties; Huntington Beach Warehouse Company, at Xalisco; Sawtelle Warehouse Company, at Sawtelle; Freemire & Nichols Company, at Ontario; Farmers' Grain and Milling Company, at Los Angeles; C. C. Collins Company, at Santa Ana, and Hartzville, and the San Joaquin Warehouse Company, at Irvine.

SHANNON MINE RESUMES

Company Turns Back on Texas Oil and Reopens Property in Arizona.

[SPECIAL CORRESPONDENCE.]

JEROME (Ariz.) Oct. 15.—The Shannon Company again is operating in Arizona. Development work has been resumed on its Yeager Canyon property, near Jerome, with intention to sink to depth and outline the copper deposit that has been cut above. In Cochise county, from the Shannon's Gleeson mine, ore is being shipped to the Douglas furnaces of the Copper Queen Company. The Shannon directorate had been empowered to experiment in Texas oil, backed by the $400,000 realized from the sale of its property in the Clifton-Metcalf district, but the officers have found nothing attractive in oil and are turning back to their Arizona mines. Much of the cash realized has been placed in bonds.

RARE MINERALS, METALLURGY, CHEMISTRY

You are politely requested to submit samples, carefully wrapped and tagged, with letter accompanying stating what tests are desired. Make sample of small size. There is no necessity for big chunks. Correspondents offering matter for analysis with card, or scrap of paper, intended to show that the stuff is from Jim Jones, for instance, with no marks of identification on samples, will, hereafter, receive no attention whatever.

Paraffine Base.

FALLON (Nev.) Oct. 1.—Question: I am mailing you a four-ounce container filled with oil from this, our new oil field. What do you think of the oil? What's the base? "E. M."

Answer: We are responsible only for the sample received and on which tests were carefully made as follows:

The crude oil burns in a lamp like the paraffine oil found years ago near De Beque, Colo., and which oil (like the sample) yielded approximately 28 per cent Paraffine by simple freezing.

Good prospects for oil, up to date, are those of the Lewiston district, Montana; Southwestern Utah, not far from St. George, and let us hope for California gushers near Bradley, San Miguel and near Oakdale, in the near future.

Pitchblende.

BOULDER (Colo.) Oct. 1.—Q.: Under separate cover I am sending you three small samples of ore. These were taken in August of this year from stringers running through quartz and sulphides on Mt. Baker near the continental divide. I send to you the first consignment of the minerals. Kindly state, through your department of The Times, what the samples contain, and if not too much trouble classify each one of them. "M. D."

A.: You are to be congratulated if further development uncovers commercial quantities of such "high grades." It is probable that it will be June, 1921, before you can visit the claims again.

Sample No. 1 is crystallized Baryte (barium sulphate,) and No. 2 is Wolframite (tungstate of iron and manganese.) It is well to give a further definition of the mineral as shown by Bulletin 624 of the United States Geological Survey, as follows: Wolframite. A group of minerals composed of tungstate of iron and manganese containing, when the iron and manganese are in a ratio of 1 to 1, 76.4 per cent tungsten oxide (WO_3,) of which wolframite is an important source. As the iron increases and the manganese decreases wolframite grades into ferberite, the pure iron tungstate, with 76.3 per cent WO_3. At the other end of the series is hubnerite, the pure manganese tungstate, containing 76.6 per cent.

No. 3 is pitchblende (uraninite,) known also as proto-peroxide of uranium, and shown in the sample, in part, as reniform, with columnar, structure. There are traces of copper-iron sulphides in the mass, with some or less galenite (lead sulphide.) The matrix is chiefly pegmatite (graphic granite,) and the sample very much resembles varieties of pitchblende found in the Kirk and other mines, near Central City, Colo.

More on Uranium.

SELLS (Ariz.) Oct. 2.—Q.: I am interested in radium ores and should like to get some instructions on the subject of discovery of radium ore. I understand that barium is often associated with radium, and is a sign of the proximity of radium ore. Is this true in general of barium ores, or does it apply to only certain compounds of barium? I understand that tests are made from the surface with instruments to locate radium, but am unfamiliar with the process. I should thank you for such information as you can give in your department of The Times and any references that go into the subject of detail. "SUBSCRIBER."

A.: While baryte is found near pitchblende occasionally, it is no indication that pitchblende always occurs with the named mineral. Pitchblende is one of the ores of radium and there are many others. Take carnotite as an example; it is of canary yellow color, and occurs among the sandstones of the Uncompahgre country in Colorado, and in Arizona, Utah, Nevada and Pennsylvania.

Carnotite "is hydrous potassium-uranium vanadate. The name is ordinarily used for a mixture of carnotite and tyuyamunite. It is rarely sufficiently crystallized for the proportions of the two minerals to be detected, but generally occurs in a powdery form, though it is here and there talcose. It is radioactive, and is the principal source of radium. . . . Tyuyamunite (pronounced tyu-ya-moon-ite) is a canary-yellow hydrous calcium-uranium vanadate. . . . It is commonly found in tiny radially crystalline masses with carnotite in Utah."

You have been taught at college of the fluoroscope, and of the fluorescent screen, a screen coated with materials which fluoresce when exposed to X-rays. Certain parties are using such a screen in Montana, and claim to have proved that radium at the locality indicated by you.

ores have been detected 150 feet below the surface of the ground. We have but little faith in such screening.

When you have minerals resembling certain hornblendic rocks, or those of canary-yellow color, be practical. Test them before the blowpipe for arsenic, and if you obtain the odor of arsenic you are working on doubtful radium ores.

Get an olden-time (glass) photographic, plate holder. Go into a dark room, place a sensitized glass plate in the holder, slide the rubberoid cover in place, and then take an iron key from a Yale lock; put it on the top of the rubberoid plate slide (outside) and place the entire outfit into a pasteboard box; cover the box, lay it on a shelf in a dark cupboard for forty-eight hours, then develop as usual, and if you obtain a "picture" of the key, then, the sample of mineral used in the experiment is "radium ore."

Further: Obtain Bulletin No. 104, Mineral Technology 12, and, Bulletin No. 70, Mineral Technology 2, both from the Bureau of Mines; Van B Manning, director, Washington, D. C. Add to the two named bulletins, from the same bureau obtainable, Technical Paper 88, Mineral Technology 6. Write to the bureau for prices; the cost is but slight.

"Nunc Desperantur!"

TOMBSTONE (Ariz.) Oct. 3.—Q.: I am here again bothering. I send a sample of ore (nunc desperantur!) I am a little stubborn as are my countrymen (Belgians.) Sorry I have forgotten my declination—rosa, rosae, etc., and so forth, but after seventy years? (Now 82.) Thanks for your kindness. M. D.

A.: Your letter gave us much to think about. The samples, well! It is right that no man should ever despair, but the qualitative analyses given on the specimens were of such a nature that, in the parlance of the day they "Got on our nerves."

After many single tests we sampled the four specimens together carefully and then "went at them," by dry and wet methods.

The bulk of the samples is made up of aragonite, calcite, and strontianite, Manganese, iron, titanium, zinc, and vanadium, detected in greater or lesser percentages.

The question now before us is: What is the scarlet red, microscopical substance contained so sparingly in the specimens? This we have not, and without quantitative analysis, we cannot, determine. It is possible that you know what it is. It would take several pounds of the carbonates to obtain a gramme of the red. There is, withal, a trace of lead in the pulp, and it was not tested for gold, or silver.

Regarding your Latin quoted and given in the subheading. At first blush we thought that you had indeed forgotten that father of languages, Why? We all know that "nunc" means "now." Desperantur, can, probably, not be in the vocative and the word is possibly from Despero, (are, avi, atus.) Desperantur is in the indicative mood: present tense; third person; passive, and the translation would seem to read—Now they are being despaired of. As to your inability to make the declination of "rosa, rosae," etc., it is more than probable that, after a moment's thtought, you can make the declension, "Right off the bat!" as it were, both, in the singular, and in the plural.

Therefore, it is not to be wondered at, that you and I, and the samples (they) are desparate. We conclude:—. May you be with us for many years, doctor!

Good Prospect.

SILVER PEAK (Nev.) Oct. 5.—Q.: I have inclosed three samples, they occur near Barrel Springs, between Silver Peak and Lida, Nev. No. 1 found in large calcite capping and about eighteen inches wide in a well-defined vein. Is the matrix quartz, or quartzite? Is the silver within—chloride or bromide? No. 2, I think, is a kind of copper blossom. It is attached to a seam of an eight-inch massive black metal; could it be black oxide of copper (Bornite.) It looks like the rest of the iron caps around there. I neglected to sample it and only remember now that it stained my fingers somewhat. No. 3 is out of a large stratified formation; it is more of a curiosity, but it interests me to know its origin. With many thanks for past favors. L.

A.: Much of your letter had to be cut out. If this department of The Times is of service to the mining boys in the hills, that is all sufficient for us to know.

Sample No. 1 is quartzitic rock. No. 2 is a complex silicate, chiefly. Both (1 and 2) react, slightly, for Bromine. Both samples carry iron oxides with manganese silicate and oxide. Under the microscope tetrahedrite—the ore known to you mining boys as "gray copper"—occurs in traces, and silver is more or less detected on analyses. No. 3 very much resembles the mineral Deweylite (an amorphous mineral somewhat resembling gum arabic) and Deweylite, garnet, quartz and zinc are more or less present in the mass.

If we remember correctly, "black coper oxide" is the mineral melaconuite, and is in no way defined or known as "bornite."

Keep your weather eye open when

Invest With Swift & Co.

Swift & Co. is one of the "Big Five" packers engaged in the profitable business of producing, curing and distributing meat and meat products. The industry is highly competitive and concentrated largely in the hands of a few perfectly organized, efficiently managed companies.

Practically every important city in the world is served by Swift & Co. Over 400 branch houses and sale agencies are maintained in all parts of the world. The Company owns and operates 19 packing houses besides numerous other produce plants.

If you contemplate an investment, you ought to see us today about Swift & Company's 7% Five-Year Notes.

According to financial statement for November 1, 1919, the Company shows assets of $342,000,000 applicable to a funded debt of $95,000,000 including this issue. Net earnings for past five years have averaged over $28,000,000.

This Company is one of unquestioned prosperity. The notes are a sound investment. The price is 97½ and the yield is 7.60%. Decide now to see us at your earliest convenience. Just call, write or phone for full information.

Ask us also about information concerning other high-grade investment securities.

HOLLYWOOD 6404 Hollywood Blvd.
PASADENA 614 Chamber of Com. Bldg.
SAN DIEGO 824 1st Nat. Bank Bldg.
SEATTLE
PORTLAND
NEW YORK
OAKLAND
SAN FRANCISCO

BLYTH, WITTER & CO.

U. S. GOVERNMENT, MUNICIPAL AND CORPORATION BONDS
521 Trust & Savings Bldg.
6th and Spring Streets
Telephone Broadway 327.

MUNICIPALS

Name	Rate	Maturities	Price	Yield
Province of Saskatchewan	6	1925	95.50	7.25
Imperial Irrigation District	5½	1931-34	var.	6.25
James Irrigation District	6	1932-40	var.	6.25

CORPORATIONS

Great Western Power 1st	5	1946	78	6.80
Great Western Power Gen. Con.	8	1930	101	7.90
Great Western Power Conv. Debs.	6	1925	88.50	8.90
Los Angeles Pac. Ry 1st & Rfg.	5	1943	69.75	9.00
Los Angeles Railway Co. 1st	5	1938	74	7.70
Los Angeles Railway Corp. 1st Rfg.	5	1940	63	9.00
Merchants' Fireproof Bldg., Coupon	6	1921-22	var.	7.00
Miller & Lux Inc., 1st Mtg.	7	1930	101½	6.80
Pacific Gas & Elec. Conv. Notes	7	1925	97½	7.60
Pacific L. & P. Corp. 1st & Rfdg.	5	1951	85½	6.55
San Joaquin L. & P. Corp. Conv. Deb. "B"	6	1929	85	8.40
So. Cal. Edison Gen. & Rfdg.	6	1944	90½	6.80
So. Cal. Gas Company 1st	6	1950	88½	6.90
So. Counties Gas Co. 1st	5½	1936	79	7.85
Southern Extension Co. 1st	6	1922	99½	6.50
Whittier Extension Co. 1st	6	1922	99	6.55

PREFERRED

		Average Life		
Barker Brothers, Inc., Cumulative	8	15 years	100	8.00
Kahn-Beck, Inc., Cumulative	8	5 years	100	8.00

Frank & Lewis

411-431 Citizens National Bank Building
Los Angeles, California

HIGH-GRADE

Stocks and bonds having an active market may be purchased under the terms of the Monthly Payment Plan.

Investors should take advantage of the present opportunity to buy securities of merit now at practically cost prices, and during the "transition" period.

We are particularly familiar with securities listed on the New York Stock Exchange, and offer very favorable trading in the active stocks.

Write for our market suggestions.

RAYMOND & CO. Investment Securities, 19 South Marengo Ave. Phone Colorado 8500-8501 Pasadena, Cal.

We offer and are now accepting orders for the

Street Improvement Bonds

to be issued following the expiration of the warrant on October 28th, for the unpaid portion of improvement costs amounting to:

$97,000

For the Improvement of

WASHINGTON STREET

From Arlington West to Vineyard Ave.

The exceptionally high security ratio of this issue; the time and court-tested character of the security; and the fact that these bonds are:

EXEMPT from Federal Income Tax and from State, County and City Taxes.

—makes this an unusually strong opportunity for the investment of small or large sums.

To NET 7 Per Cent.

We suggest prompt action on the part of those interested in securing bonds of this issue and shall be pleased to provide full information upon request.

ELLIOTT & HORNE COMPANY

BOND DEALERS SINCE 1904
Citizens National Bank Building
—PHONES— Main 7255

Cahn, McCabe & Co.

MEMBERS LOS ANGELES STOCK EXCHANGE
Government, Municipal and Corporation Securities.
I. N. VAN NUYS BUILDING
60125 Los Angeles

H. M. FERNALD & CO.
STOCKS AND BONDS
PHONE 67371 SUITE 1029 CITIZENS NAT'L BANK BLDG. L. A.

FIRST MORTGAGE SECURITIES
ROBT. MARSH & CO.
200 Marsh-Strong Bldg.
101-75—Pico 2412
We deal in First Mortgage Securities only. Our present offerings are yielding as high as 9 per cent.

STEVENS, PAGE & STERLING
STOCKS AND BONDS
F. C. Stevens 61873—Pico 3070 James R. Page 610 Van Nuys Bldg. R. C. Sterling

BLANKENHORN-HUNTER-DULIN CO.
INVESTMENT SECURITIES
San Francisco, San Diego Van Nuys Bldg., Los Angeles Pasadena

R. H. MOULTON AND COMPANY
Specialize exclusively in Government and Municipal Bonds.
Government Department is equipped to buy and sell all Liberty and Victory Bond issues.
Title Insurance Building. Telephone 60927; Main 260.

Stephens & Company INVESTMENT SECURITIES
621 SOUTH SPRING STREET

The art of saving small amounts regularly for the purchase of safe bonds is simple and easy on our MONTHLY INVESTMENT PLAN. *The features of our plan make it a* NEW THRIFT IDEA. *Write for booklet A-3.*

ORTON, WOLFF & CO.
Bonds for Investment
517 H. W. Hellman Bldg., Los Angeles.
Phone 14115.

GERMAN CITY BONDS

HAMBURG 4½%	$30.00
BERLIN 4%	19.00
COLOGNE 4%	20.00
MARK CURRENCY	30.00

Above prices per 1000 Marks.
VIENNA 4% $7.50
Send in your orders with check.
RIGALI & VESELICH
707-709 Trust and Savings Bldg.
Pico 161.

FOR SALE

Linda Vista	Bid
Adams Drilling & Oil	60c
Montebello No. 1	Bid

Elvador. Tuolumne Giant.
Kochi well 1750 feet. Oil showing improving. See us for this.
PERRY, CALKINS & CO.
715 Story Bldg. Phone 60874.

Texas Holding Company
604-607 Hibernian Building
Los Angeles, California.

WRITE OR CALL FOR INFORMATION CONCERNING
LIQUID CARBONIC CO. 7s, 1930
SEARS, ROEBUCK & CO. 7s, 1921-23
SWIFT & CO. 7s, 1925
S. S. KRESGE CO. CONV. 7s, 1922-36
WARING HAT MFG. CORP. 8% PREF.
ARMOUR & CO. CONV. 7s, 1930
SPICER MFG. CORP. 8% PREF.
MERRILL, LYNCH & COMPANY
MEMBERS NEW YORK, CHICAGO, DETROIT STOCK EXCHANGES
INVESTMENT SECURITIES
216 VAN NUYS BUILDING

LOGAN & BRYAN
Members New York Stock Exchange, New York Curb Market, Chicago Board of Trade
LOS ANGELES OFFICE, 210 West Seventh Street
L. N. STOTT, Resident Partner DEWITT HARLOW, Resident Partner

Banks, Huntley & Co. BONDS — INVESTMENT SECURITIES

BERTRAM D. LACKEY & CO.
STOCK & BOND BROKERS
304 TITLE INS. BLDG. L.A.
PHONE 167192

Wm. R. Staats Co. Dealers in Government, Municipal and Corporation Bonds
ALSO EXECUTE COMMISSION ORDERS IN LISTED STOCKS
SAN FRANCISCO Los Angeles, 416 W. Fourth St.

Swift & Co.

If you contemplate an investment, you ought to see us today about Swift & Company's 7% Five-Year Notes.

According to financial statement for November 1, 1919, the Company shows assets of $342,000,000 applicable to a funded debt of $95,000,000 including this issue. Net earnings for past five years have averaged over $28,000,000.

This Company is one of unquestioned prosperity. The notes are a sound investment. The price is 97½ and the yield is 7.60%. Decide now to see us at your earliest convenience. Just call, write or phone for full information.

...lso about information concerning ...igh-grade investment securities.

...H. WITTER & CO.

...NT, MUNICIPAL AND CORPORATION BONDS
...621 Trust & Savings Bldg.
...Streets Los Angeles
Telephone Broadway 327.

...IPALS

	Rate	Maturities	Price	Yield
...6		1925	95.50	7.25
...5½		1931-34	var.	6.25
...6		1932-40	var.	6.25

...ATIONS

...5	1946	78	6.80
...8	1930	101	7.90
...6	1925	88.50	8.90
...5	1943	69.75	9.00
...5	1938	74	7.70
...5	1940	63	9.00
...6	1921-22	var.	7.00
...7	1930	101½	6.80
...7	1925	97½	7.60
...5	1951	85½	6.55
...6	1929	85	8.40
...6	1944	90½	6.80
...6	1950	88½	6.90
...5½	1936	79	7.85
...6	1922	99½	6.50
...6	1922	99	6.55

...RRED

	Average Life		
...8	15 years	100	8.00
...8	5 years	100	8.00

...a Lewis

...eal Bank Building
...California

...GRADE

...nder the forms of the Monthly Payment Plan ...ity to buy securities of merit now at practically this ... New York Stock Exchange, and offer every facility to ...

...nt Securities, ...Marengo Ave. ...orado 8500-8501 Pasadena, Cal.

...OR CALL FOR INFORMATION CONCERNING
...QUID CARBONIC CO. 7s, 1930
...RS, ROEBUCK & CO. 7s, 1921-23
...SWIFT & CO. 7s, 1925
...KRESGE CO. CONV. 7s, 1922-26
...NG HAT MFG. CORP. 8% PREF.
...RMOUR & CO. CONV. 7s, 1930
...ICER MFG. CORP. 8% PREF.
...LL, LYNCH & COMPANY
...W YORK, CHICAGO, DETROIT STOCK EXCHANGES
...INVESTMENT SECURITIES
...BUILDING PHONE MAIN

...GAN & BRYAN

...York Stock Exchange, New York Cotton Exchange
...Chicago Board of Trade
...GELES OFFICE, 210 West Seventh Street
...resident Partner DEWITT HARLOW, Manager

...tley & Co. BONDS — INVESTMENT SECURITIES 306 HIBERNIAN BLDG. TELEPHONES

...RAM D. LACKEY & CO.
...TOCK & BOND BROKERS
304 TITLE INS. BLDG. LA
...PHONE 10710

...aats Co. Dealers in Government, Municipal and Corporation BONDS
...TE COMMISSION ORDERS IN LIMITED SERVICE
...os Angeles, 110 W. Fourth St.

TAX RISE HELPS SCHOOLS.

Part of Increase Over Last Year Will Meet New Education Needs.

DISTRIBUTION OF TAXES

LOS ANGELES CITY (OLD CITY)

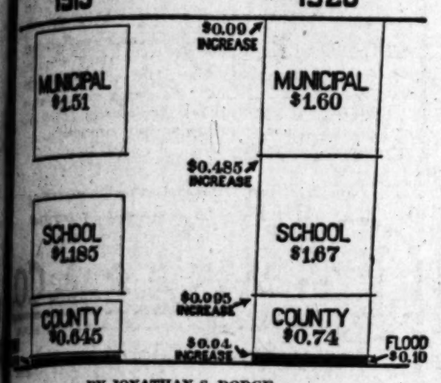

BY JONATHAN S. DODGE,
Chairman, Board of Supervisors.

...ing the rate of taxation ...of the city of Los Angeles ...year. It should be noted ...dollar of taxes paid by the ...ho resides in that particular ... will be distributed in ...ding proportions:

.....	$ .4082
.....	.2805
.....	.1801
.....	.0948

...is noticed that the largest ...he taxes are for the purpose ...ning the splendid school ...of this city.

...ould know, the rate of taxa... in old part of the city for ...r is $4.11 on each $100 of ...and when you come to consid... the valuations of the city are ...to a basis of 42 per cent of ...en, it will at once be known, ...n actual fact, the cost of ...ment is not exceedingly high, ...ed, as high as that of east... where values are levied ...00 per cent basis.

...rate will vary in each school ...and municipality of the ...ed upon the basis of $4.11 ...ained in the old part of the ...n distribution of the amount ...ds as follows:

.....	$1.67
.....	1.60
.....	.74
.....	.10

...HER INCREASE GOES.

...ld especially like to call at... to the fact that while the ...sting as collecting and dis...ount, will, during the com... ...tensive and expend some ...$1 in excess of the amount ...and disbursed during the ...of that sum only $2,000,000 ...properly charged against ...ment of county affairs. ...his amount, $1,000,000 is for ...ases in salaries of the $600 ...of the county, and the ...$1,000,000 for the purchase of ...ory for the erection of improve... ...on property now owned, and ...to meet the increased cost of county supplies. Two millions more of this sum are for city purposes, and will be paid over to the city of Los Angeles for disbursement according to its own budget. The remaining $7,000,000, or the major part of the increase, was levied on account of the increase in the cost of the schools of Los Angeles city, and this amount will be turned over to the Board of Education for disbursement according to its budget needs.

The increase in the school system was made on account of a universal demand from every source, and undoubtedly the entire sum is needed for school purposes, and will be wisely used in the increase of the salaries paid to the large army of school teachers employed.

An analysis of the situation, so far as municipal affairs are concerned, indicates that while the rate levied for municipal purposes is $1.60 of this sum only $1 can be used for current expenses, and the remaining 60 cents is now used for a sinking fund and for the payment of interest on bonded indebtedness.

SPECIAL TAXATION.

As I understand it, the city is now collecting $1,700,000 by special taxes levied upon the professional and business men of the city in order to meet its current requirements, and if this amount should be raised by taxation, it would demand that the rate within the city limits should be made 27 cents higher, or $1.87. Inasmuch as there is a limit of $1 on the general rate that the city can levy, it would follow that in order to meet the current expenses of the city, and relieve the merchant and business man of this special tax, it would be necessary for the city to have authority to increase its general levy to $1.27.

It will be noted that the increase in the rate of taxes for city purposes has been 9 cents on the $100, being the limit allowed by law, the increase of the rate by the county authorities being 9½ cents, on the $100, or an increase of about 15 per cent. There is no limit upon the rate that the county may levy.

The increase in the flood control levy is noted at 4 cents, and is necessary on account of the maintenance of the present work started, as well as for the payment of interest on the bonds that have been issued heretofore.

The largest increase, however, occurs in the levy for school purposes, which this year amounts to $1.67, being 48½ cents more than last year, or an increase of 41 per cent.

HERO SAYS BOOTS, NOT FEET, HUGE.

Finds It Bally Nuisance Being in Jail, as Cots Are Too Hard for Gentleman.

"Had I known that the price of whisky was $28 a quart and the girls so pretty in Southern California, I would never have come to this country" wailed Capt. Harold Frederick Davies of Radyr Court, near Llandoff, Cardiff, Wales, in the County Jail yesterday. Capt. Davies is charged, in a complaint served upon him in San Diego by Constable Norris S. Stensland of the local office, with issuing fictitious checks.

The captain, who is a wounded veteran of the World War and the son of a ship owner of the British African Navigation Company of Cardiff, admitted that the charms of the Southland had proven too costly for him.

"I came to this country for my health," he declared, "but I'm afraid I can't stick in a dry country very long."

Following a complaint made by the Ocean View Hotel of Ocean Park that the army officer had issued two $50 checks without having an adequate sum to cover them, Constable Stensland camped upon the trail of Capt. Davies with a warrant and description which stated that Capt. Davies had "very large feet." The captain strongly resented the allusion to his feet as "large" in the County Jail.

"I might forgive a lot that has been said about me," he said, "but I can never forgive that. I haven't got large feet at all, you know. It's the shoes they thought were large. They make them that way in England, you know."

Capt. Davies is held in custody in default of $1000 bail. He said he expected influential local friends would come to his assistance today. He said he doesn't consider his predicament as serious, but merely as "a rather inconvenient scrape, you know, which will come out all right in the end."

He gave his occupation at the County Jail as a "gentleman." He was thrice wounded while serving with a Welsh regiment in the British army in France, first at Givenchy on his eighteenth birthday, and later at Festubert and in the Mametz Woods on the Somme. A silver plate on his left shoulder bears evidence of his war record.

The captain strongly objected to being in the County Jail, as he told Constable Stensland that the cots were much too hard to sleep on. "However," he said, "if they will only forget the erroneous allusion to my feet, I'll pull through."

TWO ACCUSED IN BALM SUIT.

Unusual Geometrical Twist Given Lost Love Case.

Husband Wants Damages on a Fifty-Fifty Basis.

Side Issues Include Divorce and Maintenance Actions.

With three men and one woman involved, and divorce and separate maintenance suits as side issues, the $10,000 heart balm suit of Murrel W. Franklin for the asserted loss of his wife's affections, which is expected to come up in the Superior Court this week, presents somewhat different geometrical aspects than the average run of cases, being quadrangular instead of triangular.

Mr. Franklin, who is 23 years old and a traveling salesman for a wholesale cigar company, charges that Frank Motloch and Martin Reiger are responsible for breaking up his once happy home. The husband asks for $10,000 from the two defendants. He is not concerned whether one of them pays the full amount or whether they whack it up on a fifty-fifty basis, but $10,000 he wants and thinks he is going to get.

Attorneys Moote and Patterson, representing the husband, set forth in the bill of complaint that when Mrs. Karla Franklin, the woman in the legal quadrangle, failed to get along with her mother-in-law, Motloch invited her and her husband to make their home with him and Reiger. The invitation was accepted.

According to the husband's story, his wife's love for him grew cold shortly after they moved to Motloch's house. He further says that one day when he returned to the house he found a letter from his wife on the dresser in his room telling him she had pawned her ring for $50 and was going to Chicago. She is said to have added, "You needn't blame Motloch for this because he is not to blame." The husband also says she told him in the letter that she had no further interest in their 14-months-old baby and that he could have the child without a struggle.

Mr. Franklin says he took the baby to his mother's home, believing his wife had gone to the Windy City. A few days later, he says, he went to Motloch's home to get the infant's cradle and found Mrs. Franklin in a room there. While he was remonstrating with her and trying to persuade her to leave the house with him Motloch and Reiger appeared upon the scene, according to the complainant, and threatened him bodily harm unless he quit the premises at once. The husband says he found it convenient to leave the house in compliance with the behest, but that he was subjected to great mental anguish and humiliation because his wife remained under the same roof with the two men. He consulted his attorneys and filed suit.

DUO REPLIES.

In their reply to the complaint the duo of accused love pirates say they took the couple into their house at the solicitation of Mr. Franklin. They say their intentions were entirely altruistic and honorable and that their only purpose was to aid the young couple financially. Both defendants deny any attempt to steal the love of Mrs. Franklin. According to their reply, which was filed last week, their motives were of a sociological, philanthropical and humanitarian nature rather than romantic, sentimental or temperamental.

While the quadrangle is occupying the interested parties' chief attention, they are also giving thought to a right angle and a triangle, Mrs. Franklin having sued her husband for separate maintenance, and Mrs. Motloch having instituted suit for divorce against her husband, naming a woman other than Mrs. Franklin as the co-respondent.

SAYS BARD TWISTED TALE.

That Shakespeare modeled "The Merchant of Venice" to suit influential Englishmen of his day, although facts were distorted, was the assertion of Dr. Emanuel Schreiber, rabbi of Temple Emanu-El, in his sermon day before yesterday. He said that the great Bard of Avon, forced to do so by Lords Essex and Leicester, his benefactors, changed the story of Leti, who in his book, printed in Venice, gives an historical account, which Rabbi Schreiber quoted as follows:

"In the year 1585 a Christian merchant, Paolo Secchi, made a bet with the Jew, Sansome Ceneda, that Drake had taken the city of Santo Domingo in Haiti. The Jew denied the report. The wager stipulated that the winner should have the right to cut a pound of flesh from the body of the loser. The Jew lost, for Drake captured Santo Domingo.

"The Jew offered a very large sum of money in lieu of his flesh, but Secchi insisted on the literal fulfillment of the wager. The matter was brought before Pope Sextus V. He decided that if Secchi could get the flesh without shedding a drop of blood, that not being stipulated in the wager, and could get one pound and no more, he was entitled to it, but if he shed any blood or took more than a pound of flesh he would be adjudged a murderer. Upon further appeal to Sextus, the Pope condemned both Secchi and Ceneda to the galleys for making such a murderous bet or to pay 2000 scudi to the church and go free. They paid the fine."

"On account of the agitation against the return of the Jews to England," Rabbi Schreiber said, "Shakespeare had to change the account to make it appear that it was the Jew who demanded the pound of flesh. But his genius made of Shylock, especially in his dialogue with Antonio, the only decent character in the play."

TO DEVELOP MORE POWER.

Four new power development and irrigation projects for Southern California, which will cost, in the aggregate, $945,000, and which will develop 7248 horsepower of electric energy and supply water to irrigate 5000 acres of land, are outlined in applications for water diversion permits filed with the State Water Commission last week.

The largest of the projects is that planned by the Southern Sierras Power Company, which will spend $500,000 in developing 5792 horsepower in San Bernardino county by diversions from Alder Creek, Falls Creek, Lost Creek, Vivian Creek, Willow Creek and High Creek. The diversion works will include a concrete dam and wasteway and a conduit five miles long.

The San Diego Consolidated Gas and Electric Company, plans to spend $110,000 on diversions from Pauma and Lion creeks in San Diego county. A dam and a two-mile conduit will be built, and 680 horsepower will be developed. A second project of the same company is to develop 775 horsepower by diversions from the west fork of the San Luis Rey River in San Diego county. This work, with a concrete dam and three-and-a-half mile conduit, will cost $235,000.

Irrigation of 5000 acres with water from Pauma Creek is planned by Hildreth R. Peckham of San Diego, who outlines the proposed expenditure of $100,000 on the building of a concrete dam and a ditch four miles long. The land lies in San Diego county.

BURY THREE VICTIMS.

Services Today for Man, Wife and Boy Killed at Crossing.

Funeral services for three victims of a railroad grade-crossing accident which occurred last Wednesday night will be held at 2 p.m. today in the chapel of Alvarez & Blue. The dead are Mr. and Mrs. Lewis E. Stout and little Jack Atherton Rosenbloom, who were killed at the Southern Pacific crossing at Workman street and Alhambra road when a freight train backed into an auto in which they were homeward bound.

Mr. and Mrs. Stout were killed instantly and the Rosenbloom child, aged 3, died at the County Hospital next morning. At the request of Mrs. Rosenbloom, who is an employee of the Western Union Telegraph Company, her baby boy will be buried in Evergreen Cemetery, beside the bodies of Mr. and Mrs. Stout, who took care of him a part of the time.

CHEF, HEIR, KEEPS JOB.

[EXCLUSIVE DISPATCH.]

DUQUOIN (Ill.) Oct. 17.—The fact that he has fallen heir to $25,000 has not caused William Pierce, chef in a restaurant at Zeigler to give up his job.

Getting Ahead

is the story of Peter Perkins and how he accumulated $10,000 in ten years by saving $25 per month. One of our investors wrote that "Getting Ahead" has made him realize that every dollar he saves he can invest with comparative safety and high yield. Another says it opened up to him the possibility of profitable investment in bonds and stocks. We will gladly send a copy of "Getting Ahead."

KRIEBEL & CO.
INVESTMENT BANKERS
137 South LaSalle St., CHICAGO

MUNGER OIL COMPANY

7 per cent preferred oil stock
246 TITLE INSURANCE BLDG.
Los Angeles, Cal.

STOCKS ON PARTIAL PAYMENTS

EDWIN KENNEDY & CO.
Members Los Angeles Stock Exchange and San Francisco Stock Exchange
720 S. SPRING ST. LOS ANGELES GROUND FLOOR

Guaranty TRUST & SAVINGS Bank

SAVINGS — TRUST — COMMERCIAL
BONDS Phone 10312
SPRING and SEVENTH

INVADER of TEXAS

BOUGHT AND SOLD
We can make immediate delivery of any part of 3000 shares.
J. C. BURCH & COMPANY
619 South Spring St. Phone Bdwy. 8813.

AMERICAN SECURITIES CO.

FOR SALE

2 Texas Holdings	Cheap
300 shares Richfield United	$1.00
500 shares Pomona Oil	$1.00
200 shares Richfield Consolidated	.07½c
300 shares Linda Vista	Cheap
700 shares Placentia-Richfield	.06c

823 STORY BLDG.
Telephones: 15392; Pico 3304.

FOR SALE

1 to 41 Yellow Taxi at	$10.00
1000 Invader of Texas at	8c
Texas Holdings at	$130.00
Heffer Oil at	8c

WILLARD, 623 S. Spring. 14515.

OUR DAILY MESSAGE TO INVESTORS

Look Before You Leap

We have unlimited facilities and opportunity for determining the safety of all the investments we are offering. Call or write.

ANDREWS & CO.
314 Grosse Bldg.
Sixth and Spring
Investment Securities
Established 1900
Branches Throughout U. S.
Headquarters
New York—Chicago
Los Angeles

KAIBAB SMELTING

Par $10
Price $12.50 Per Share
Carries "rights" to exchange 10 for 1 into stock of new KAIBAB CONS. SMELTING CO. (WHEN ISSUED.)
CIRCULAR ON REQUEST.
UNLISTED DEPT.
Garner & Company
453 S. Spring. Pico 98; Fire 98.

Buy Home Service Company Preferred Stock Paying 8% Has Never Missed a Dividend

R. B. MORRIS
320 Central Bldg. Broadway 6138

WESTMORELAND APARTMENT CORPORATION

Shares in multiples of 100, at $1.00 per share. Investigate your opportunity.
Leonards & Company
Investment Securities
415 Citizens National Bank Building
Bdwy. 1836. Los Angeles.

Atterbury & Tuttle

STOCKS AND BONDS
320 Title Ins. Bldg.
14206, Tel. 63518

STOCK MARKET LETTER

October 17th—"Technical condition Industrials indicates continued advance with probably some irregularity Monday. Technical conditions Rails shows weakness. We suggest Sales."

Full Letter Mailed Upon Request. Call Main 44

STOCKS BONDS GRAIN COTTON

A. H. WOOLLACOTT CO.

Members Los Angeles-San Francisco Stock Exchanges. Orders promptly executed over private wires to all Eastern Exchanges.
229 I. W. HELLMAN BLDG.

POLITICAL ADVERTISEMENT

Lay Prejudice Aside

ELEMENTS of human justice and individual rights are involved in the proposed Alien Land Law (Initiative No. 1) submitted at the November Election. It calls for your decision prompted by head and heart rather than haste and hate.

Fairness Demands

That you bear in mind that the proposed law has nothing to do with Japanese exclusion; it in no manner regulates the ownership of land by Aliens; nor does it attempt solution of social or economic questions. It simply provides that members of the Japanese race cannot

RENT OR LEASE LAND

Under the Proposed Law There Can be But One Result

Japanese who now rent truck gardens and raise produce for your table will be either forced to leave the farms and work as laborers for some person, permitted under the law, to rent land. If he leaves the gardens and comes to live in the city, he is no longer a benefit to you; if he becomes the servant of another and is forced to work for one more fortunate, an added profit is placed on every article of food produced.

Is It Fair? Is It Economical?

Vote "NO" Alien Land Law (Initiative No. 1)
Election Nov. 2nd.

RUDOLPH FRIML TO VISIT FAMILY.

COMING RECALLS DAY WHEN NOW FAMOUS MAN WAS STRUGGLING MUSICIAN.

Local friends of Rudolph Friml, one-time Los Angeles Symphony Orchestra player, but better known to the world at large as the writer of the music for "High Jinks," "Katinka," "You're in Love" and "The Little Whopper," the last of which is to hold the boards at the Mason this week, are preparing to give him a warm welcome when he arrives here this week or next to visit his family.

Mr. Friml, a young musician from Bohemia, spent some years here as a struggling musician, then went East, where he was given an opportunity to notate the score for the Oscar Hammerstein production of "The Firefly," which, for its tunefulness up to that day had never been equalled upon the musical comedy stage. He then wrote the music for "High Jinks" and "Katinka," and followed it up with "You're in Love." He next collaborated in the score of several other plays, but soon found that his greatest success and his best work was done in conjunction with Otto Harbach. In "The Little Whopper," these two are said to be at their best, the one in his book and the other in his music.

OPEN FOR INSPECTION.

Maternity Hospital Invites Public to Visit New Unit.

Reporting that it took care of forty-one mothers through childbirth during September, the Maternity Cottage and Homeopathic Hospital at 127 South Utah street yesterday announced that its new building unit will be open for inspection tomorrow.

The hospital was started ten years ago in a three-room cottage, with one patient the first month. It takes care of married women about to become mothers, who are financially unable to enjoy modern hospital accommodations. A salvage store contributes to the support of the institution, and R. Morgan Galbraith, treasurer of the hospital board, receives voluntary contributions from those who care to contribute to such a worthy enterprise.

Transfer Now Please!

COMMUNITY OIL COMPANY

Incorporated under the laws of the State of California

Officers and Directors

James H. Holmes, A. L. Ross, Alex. Reynolds, Jr., Louis J. Wilde, Geo. L. Craig, S. D. Nesmith, Frank Williams, John A. Smith

Permit issued by the State Corporation Commissioner to place a limited amount of the capital stock at the par value of One Dollar per share, to care for balance of 1920 budget and extend operations.

UNIT HOLDERS, ATTENTION!

You can help by prompt attention and action now

Each holder of unit receipt in original Community Oil plan will please call at

Main Office, New Community Oil Co.

Suite 315 Marsh-Strong Building, Los Angeles, Cal.

for transfer and leave unit receipt for new issue of Community Oil Company's stock. All transfers will be made on a basis of par and each unit-holder given one hundred shares of fully paid stock in New Community Oil Company, for each One Hundred Dollar unit held by them in the original Community Oil project. No charge will be made for transfer.

In addition to this the original unit-holders have the privilege of extending their holdings to an amount equal to the number of units held by them, on the same par value price for fully paid stock. Stock not subscribed by unit-holders will be offered to the public and outside interests. As the amount offered is limited by State Corporation Commissioner, and we desire to give the unit-holders the first opportunity to increase their holdings, please make your wants known as soon as convenient.

Unit-holders who are transferred will bear in mind that there are no forfeitures and original holders of unit receipts will be entitled to full interest in all the progress made and all the advantages of any new properties added. There are several objects in view, one to get oil or mineral in San Diego County, if there is any, and if not, to try and get it elsewhere. In this company you have not only the long-shot possibilities of San Diego County, but the advantages of the Texas field, Newhall tract, and our additional new holdings of something like two thousand acres in the Tulare Turtle Lake region, which looks mighty good to us and where we are already down about eight hundred feet. Ask Mr. Ross about it. We are at present about one thousand feet deep at Morena, where we have something like fourteen hundred acres, and the local field never looked so favorable as at present. We are also causing to be drilled in the Sweetwater district a test well, which is about three hundred feet deep. No oil company, or set of men are trying harder to produce results than is the Community Oil Company, made up of men you are acquainted with, but you must join with a clear understanding that oil is where it is found. It is more or less of a gamble and you should come in prepared and able to lose. If we strike anything anywhere, you certainly could make a lot of money for a small investment. No oil company ever started offers greater advantages or possibilities, because our holdings are large, in various places, and one big strike would return all of our investments a hundredfold.

When anything important occurs, like a strike in oil, gas or mineral, each unit-holder will be notified by circular, giving full particulars and statement of events up to that point, but while we are grinding along, the daily routine work of drilling is but a multiplication of expenses, labor, material, transportation, shut-downs, break-downs, delays, casing troubles, lost tools, water trouble, drilling in conglomerate, boulders, sands, shale, etc., and so on. This is the history of all wells and reports of daily routine work not only take a great deal of time to notify so many unit-holders, but is very expensive. If we strike anything, at any time, worth while, it will be a pleasure to notify you, and if we do not, you will not care about hearing from us at all, so please be reasonable, for when everything is greased for the occasion the oil game is hard enough to bear, without any interference or hard-luck stories from the outside, but the rich reward of a strike knits up the raveled sleeve of care, and were it not for the fabulous returns in the oil game, when you do get it, there would be no reason for attempting it. The chances in San Diego County are as good as in any Jazz-cat or wild-cat territory, and our opportunities in more proven fields are as good as anybody's and our holdings are much larger and our ability to extend equal to any. If you cannot well afford the chance, please do not come in and find fault afterwards.

Earnestly and respectfully submitted,
LOUIS J. WILDE, President.

Arrange for transfer—address all communications or call in person at main office,

X COMMUNITY OIL COMPANY X
Suite 315, Marsh-Strong Building Los Angeles, Cal.

Theaters Amusements — Entertainments

GRAUMAN'S MILLION DOLLAR THEATRE— Broadway at Third.

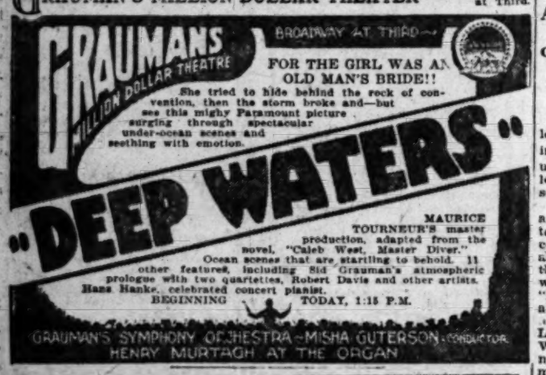

CALIFORNIA THEATER— Main at Eighth

MILLER'S— Main Near 9th

KINEMA THEATER— Grand at 7th

ALHAMBRA THEATER— 731 South Hill

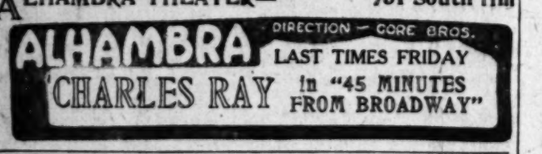

SUPERBA THEATER— Broadway at Fifth

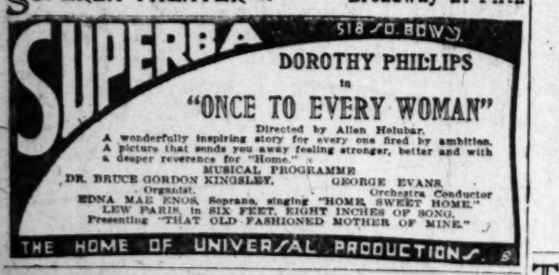

CLUNE'S BROADWAY — 528 South Broadway

CONWAY TEARLE IN "MAROONED HEARTS"
Replete with Romance and Adventure.
Also Sunny Howard—News—Cartoon—Bray.
11:00, 12:30, 2:15, 4:00, 5:45, 7:30, 9:15.

FLASHES.

ANITA STEWART CHARMS

CLEVER PICTURE IS "HARRIET AND THE PIPER."

By Grace Kingsley.

What's a picture without a prologue nowadays? It's always done in the bigger houses, anyway. Naturally, the highest highlight is selected for exploitation. The more sensational, the better.

If anybody in the play so much as mentions the unconventional, not to say the underworld, the prologue comes out and illustrates that point as hard as it can and get by with the police. I tremble to think what will happen when Holubar's "Man, Woman, Marriage" and Doraldina's "Passion Fruit" are released, not to mention May Allison's Lady Godiva, in "The Marriage of William Ashe." And as for the next picture, which has infringement of the seventh commandment as its theme—my word, look out for it, that's all!

Over at the Kinema this week, there's a very intriguing story, adapted from Kathleen Norris's "Harriet and the Piper," Anita Stewart is starred.

Some three or four scenes show Greenwich Village, with its hectic free-love customs. Therefore, the prologue is a Greenwich Village studio scene, very atmospheric indeed, with one gay girl dancing "Rose of Washington Square," with no ban whatever in the "abandon."

Anita Stewart's beauty and cleverness have never been brought into play to better advantage than in "Harriet and the Piper," and her supporting cast has never been better either. The central situation, calling out all her powers of emotional strength and appeal, is that in which, having allowed herself to be drawn into a love pact of the Greenwich Village type, she seeks repentantly to gain back her lost self-respect by working for her living as social secretary. In this position she is called on to uphold the family's honor when he own traducer seeks the hand of her employer's daughter.

The story has several threads, which have been nicely woven together by Bertram Bracken in such fashion that a really cumulative effect leading to climax is gained.

The acting is supremely sincere and convincing, with Charles Richman doing an especially effective role as Richard Carter. Ward Crane, Irving Cummings, Myrtle Stedman, Margaret Landis, Barbara Le Marr Deeley, Byron Munson and Loyola O'Connor are all very good indeed. Miss Deeley, by the by, is possessed of unusual personality and beauty, and I'm sure is headed for stardom.

A Henry Lehrmann comedy, called "The Kick in High Life," proves mildly amusing.

HARRY CAREY ROPES 'EM IN AT SYMPHONY.

Consarn it all, pardner, if that there Harry Carey ain't getting to be the all-firedest guy for dragging the crowds into the theaters!

He's at the Symphony this week in H. H. Van Loan's zippy story, "Blue Streak McCoy," which proves one of the breeziest westerns Carey has had in some time.

"Blue Streak" turns out to be a real characterization, a happy-go-lucky cowboy, fond of his liquor, who, through chance, does a big service to a mine owner when the crook gang, never absent from a wild west story, decides to rob the office safe of several bars of gold.

Just how they manage to get into the place without disturbing the clerk in the next room is hard to say, but you've got to give a guy some poetic license in this film business.

At the end McCoy doesn't get the girl; she marries a younger and steadier man, and when the mine owner exclaims in gratitude to the cowboy, "Anything I have is yours," McCoy dashes away a tear as he lamps the girl in the other fellow's arms, and merely demands, as he cocks his eye at the decanter on the table: "Just give me the key to your cellar!"

Carey puts in scores of good touches of comedy, which must be seen to be appreciated, and the sub-titles are corking.

The suporting cast includes little Breezy Eason in the kid role, Ruth Golden, May Ripley and others.

A very funny Sunshine comedy full of laughable hokum, entitled "His Wife's Caller," and directed by Blythestone, with a Mutt and Jeff cartoon, round out a pleasing bill.

"THE HOPE" SHOWS ALL STAR CAST AT TALLY'S.

The only hope for "The Hope," at Tally's Broadway this week, is its all-star cast. Otherwise it's vintage stuff, and the film spirit of 1914 has not improved with age as does an other kind of spirits.

"The Hope" has the overdue mortgage, with the folks put out on ten minutes' notice. Later playwrights have studied law more, and know that the common law doesn't permit any such things being done.

Then there are the letters put into wrong envelopes; in fact, the play makes use of as many notes as does President Wilson. There's the wronged girl and the villain who intercepts letters, and other dear old bits of hokum.

But the picture has one great original touch. That's the earthquake. It's the most singularly behaving earthquake in all history. For it doesn't quake at all. You see the volcano in the distance, and all about the actors the walls toople and fall, but there's nary a real quake or shake.

Also all sorts of things fall around the hero and heroine, and they aren't hurt, but a puny post knocks the villain down and does for him.

The players include Ruth Stonehouse, whom it is a delight to see on the screen once more. As the wronged young woman she troupes with her usual dramatic keenness and wistfulness, and she gives real body and appeal to a character inherently wooden. Frank Elliott is efficiently villainous in another cut-and-dried character; Marguerite de la Motte suffers prettily, and Jack Mulhall brings all the humanness possible to the conventional hero.

A musical program of unusual appeal, and news and other features complete the bill.

Mildred Chaplin Soon.

Mildred Harris Chaplin is on her way home to sign divorce papers against Charles Chaplin. Not being of age she cannot sign in New York.

Charlie Chaplin continues to say nothing. He is still in New York.

Anita Stewart to Return.

Anita Stewart may return to California sooner than she had expected to commence work on her next Louis B. Mayer production. It is reported she may be here as early as the first week in November.

"Round-up" Again Shows.

Roscoe Arbuckle's first Paramount feature, "The Round-up," produced by George Melford, is the headline film at Bard's Theater. In addition to this thrilling story of the Southwest, a comedy, "Torchy's Millions," based on a story by Sewell Ford, is drawing many laughs. Johnny Hines plays Torchy.

The new offering Thursday will be Douglas MacLean's and Doris May's big success, "The Jailbird," a Paramount-Ince production.

Postpone Reopening.

In order to complete the renovation of the house, Walker Theater has postponed its opening date until Saturday. The first showing of the Cinema Short Story Magazine will then be given.

The house has been redecorated in quiet grays and greens and new lighting effects have been added.

The Walker is one of the first theaters in America to adopt the policy of a motion-picture magazine, but is the original unit in what is to be a chain of twenty-four theaters. Adventure, travel, news events, comedy, drama, science, art, industry, literature, natural history, scenic pictures are some of the features which the magazine is to exhibit.

"Penalty" Continues.

"The Penalty," from Gouverneur Morris's story, and featuring Lon Chaney, started its second week's run at the Palace Theater yesterday. In playing the part of the mad man of the underworld Chaney stepped into one of the most difficult parts ever attempted. Although a strong, able-bodied man, he had to play the part of a legless criminal. In the story the chief character is a brilliant man, whose legs were amputated at the knees when he was a little boy.

To get a man without legs who was also an accomplished actor was a difficult task. Finally Chaney volunteered for the part. Every day he got into a harness which strapped the lower part of his legs to his back, thus enabling him to walk about on his knees and giving the effect of a legless man.

Theaters — Amusements — Entertainments

ORPHEUM— THE BEST IN VAUDEVILLE

THEATER DE LUXE— Alvarado, Bet. 6th and 7th Sts. OPPOSITE WESTLAKE PARK

TODAY
WALLACE REID in "WHAT'S YOUR HURRY?"
ADDED ATTRACTIONS

GORE'S BURBANK— MAIN AT SIXTH BIGGER THAN EVER

ED ARMSTRONG and 75—BABY DOLLS—75 in "TICKLE ME"

REVIEWS.

"JOHN FERGUSON."

INSPIRATIONAL DRAMA WITH KEENAN AT MAJESTIC.

By Edwin Schallert.

"Though I speak with the tongues of men and of angels and have not charity, I am become as sounding brass, or a tinkling cymbal.

"And though I have the gift of prophecy and understand all mysteries and all knowledge, and though I have all faith, so that I could remove mountains, and have not charity, I am nothing."

Occasionally there comes a play out of the mass of artificiality that pervades the stage, whose meaning is so real and human that even the casual theatergoer will grant—at least for the moment—that the drama can become an inspirational influence on life. Such a play is "John Ferguson," by St. John Ervine, which was given its first local presentation last night at the Majestic Theater, with Frank Keenan playing the title role. It has for its theme that finer grade of love for humanity, which goes by the name of charity.

It is seldom that one is able to forget mere facts in the drama's existence like plot, situations and lines. We are accustomed to judge merely all plays by the interest of the first, the force of the second or the cleverness of the third.

In "John Ferguson," however, one either loses himself completely in the spirit of the piece, or else he is unaffected by its message. There is no felicitous medium, because this play is a cross-section of life. It has the quietude of a Greek drama. The stage action is immaterial beside what goes on behind the scenes. It is essentially the drama of suggestion carried to fulfillment through the living quality of its characters and the spiritual significance of their words.

Whether it is the half mad poet who speaks or the patriarchial father who embodies the spirit of charity, it is the power of their thoughts visualized in one's imagination that makes the conflict. The plot, the situations, and even the dialogue, are conventional, but they are so superbly colored with spiritual ardor and fantasy of beauty and romance that though the entire action takes place in a lowly dwelling place one feels he is watching the battles between principalities and kingdoms.

There is really a very throbbing life story in the play in the wrecking of the young girl's life by the man to whom her father owes a heavy debt. I say throbbing life story—though, if it were not handled in this entirely different manner, it would be the groundwork for nothing but cheap melodrama.

In a cast of such excellence as that which appeared in this production it is difficult to choose an outstanding player. Still Mr. Keenan, because of his return after a long absence from the speaking stage, deserves first mention. It is hard to associate his John Ferguson with any of his screen work, fine though that may be, because in this role he seems to delineate such an ideal type of sincere, God-fearing man.

One of the finest scenes in the play is where the "Clutie," or "safety," played by Franklin Pangborn, inspires the brother, Andrew Ferguson, to avenge himself on the man who has wronged his sister.

There is another very powerful scene between the mother, played by Marie Curtis, and the son (Edward Everett Horton,) which proved a climactic moment in the production.

Seldom has Evelyn Varden had a role in which she has manifested more emotional strength than as the daughter. Fred Cummings, H. Ellis Reed and others provided splendid interpretations.

"John Ferguson" is a rare blending of the motifs of love and faith, and is the type of play that will make the deepest appeal.

"BRANDING IRON" AT CALIFORNIA.

No matter how much bad grammar a girl uses she seems to have an instinctive knowledge of dress. At least that's how it looks to the casual observer of the films. The way these wild young prairie flowers wear clothes is a caution. Your heroine may be the worst kind of slattern in the first reel, but let her put on a few silks and satins and she'll carry herself like a Fifth-avenue model.

This preamble was inspired by the effects of the heroine's sartorial evolution in Reginald Barker's production of "The Branding Iron," which is on view this week at the California Theater. Like many other pictures there is so much good in the worst of this and so much bad in the best of it that it's hard to say a great deal about any of it.

Enough material is present for several photoplays, and the story seems as long as "Pilgrim's Progress." This is really a matter for regret because there is considerable merit in the thought, which strikes at the idea of a double standard.

It is rather difficult to regard the experiences of the heroine as in any sense typical, however, and her progress from a wild mountain cabin to fashionable New York is accomplished only by a series of forced marches.

Aside from being a rather severe wrench on probabilities this Goldwyn production is very beautiful in a pictorial way. The winter scenes of which there are many are luminous and somber at once. There are some very dramatic episodes, of which the most sensational is where the primitive husband in a fit of drunken jealousy brands his wife with a hot cattle iron so that "everybody will know whose wife she is." He had been inspired to do this when the girl's father related her mother's infidelity.

Barbara Castleton is to be chiefly credited in the matter of interpretation, although the cast is throughout exceptional.

Miss Castleton lends reality to an impossible role. She throws herself into the part with an enthusiasm that is remarkable, and even though some of her facial registrations seemed overdone, the general quality of her interpretation would entitle her to a more compelling opportunity.

James Kirkwood reveals his versatility as the brooding and jealous husband. His role is much different from any in the Dwan pictures, and he is splendidly human in spite of his character's inhumanity. Richard Tucker appears in an equivocal role, and does it with such consummate ease that it is almost believable. Russell Simpson does an excellent character.

Summed up, "The Branding Iron" is a picture that makes the strongest kind of pretense at being human, but isn't.

SYMPHONY EXCERPT ON GRAUMAN PROGRAM.

ORCHESTRA PLAYS MOVEMENT OF SCHUBERT WORK; SMALLMAN SINGS.

By Jessee Redman.

The weekly popular concert of the Grauman orchestra, under Misha Guterson's baton, was presented to a crowded house yesterday morning.

The first number on the program was the "Unfinished" symphony by Schubert and was by far the most interesting.

The orchestra is not yet equal to playing selections which, like the "Unfinished," are instinct with subtlety. It lacks the long training necessary to bring out the delicacy and almost feminine loveliness so necessary in this type of composition.

The same criticism holds good with the Beethoven Minuet. I notice a too great insistence by the double basses and the percussion, while the brass is weak. The wood winds are good and so are the majority of the strings.

John Smallman was the soloist and sang "Promesse de Avenir," from Massenet's "La Roi de Lahore," and as an encore, "I Dreamt I Dwelt in Marble Halls." One can always count on Mr. Smallman for sweet and feeling passages and a fine verve. He was most heartily appreciated and received the chief share of the applause.

The well-beloved "Invitation to the Dance," by Weber, and the Romance of Rubenstein made one group, and some selections from "Tosca" and "La Gioconda" completed a pleasing and diversified program.

Theaters—Amusements—Entertainments.

PHILHARMONIC AUDITORIUM— 5th and Olive Sts. Tel. Pico 3484

DON'T MISS TONIGHT

The most interesting event of the theatrical year.

D. W. GRIFFITH

"Easily the master in the Photoplay World"—(Phil. Record)

Presents

WAY DOWN EAST

"As unlike others as an ace's fanciest tail spins compared to a jaunt in the village hack."—(Phil. N. American.)

Formal Opening Tonight 8:15

All Seats Reserved. Motors, 10:50

Seats after tonight for entire engagement, 50c to $1.50. Loges higher.

HIPPODROME— Main Street at Fourth— Almos

NOW SHOWING
Edgar Lewis's Production of Geo. Barr McCutcheon's "SHERRY" and VAUDEVILLE.

BARD'S BEAUTIFUL THEATER 5TH AND HILL STS. LOS ANGELES' NEWEST PLAYHOUSE

NOW PLAYING—Roscoe Arbuckle in "The ROUND UP." George Melford's stupendous production; "Torchy's Millions," a Sewell Ford Comedy, with Johnny Hines. Coming Thursday—DOUGLAS MACLEAN and DORIS MAY in "The Jailbird," an Ince-Paramount laugh-fest.

Theaters — Amusements — Entertainments

PANTAGES— 2 THEATERS

NEW PANTAGES
"America's Finest"—Seventh St. at Hill

OLGA STECK, operatic star—STEED'S SEPTET of Syncopaters—JARROW, the humorous [illegible] HOWARD & FIELDS, the dining car minstrels—ELMORE & ESTHER—MACK & WILLIAMS—Juanita Hansen in "THE LOST CITY"—SHERRY MASON in "THE LITTLE WANDERER."

Shows Continuous—1 to 11 p.m.

BROADWAY PANTAGES MUSICAL REVUE

BOB ALBRIGHT Presents RODNEY RANCOURT in
"GENTLEMEN! ABRAHAM LINCOLN"
A patriotic Episode of two wars.
Claud Allen and Minor Reed in "Othello"—The Ziegfeld Beauties in "A Trip Thru Holland"—The Resick Trio—"Lucky 13"—Mitchell Lewis and Florence Turner in "Fool's Gold."
Shows Continuous—1 to 11 p.m.

TALLY'S BROADWAY— 833 S. Broadway

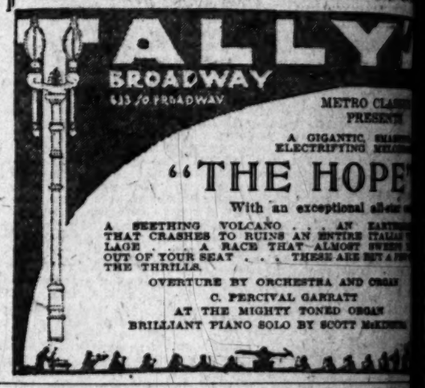

SYMPHONY THEATER—11 A. M. to 11 P. M.

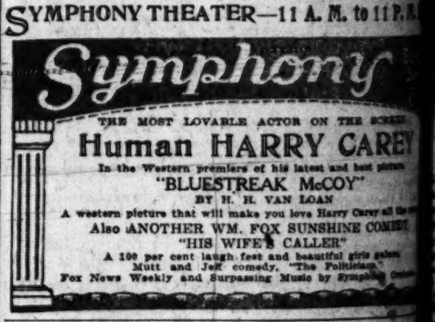

MASON OPERA HOUSE— BEGINNING ONE WEEK

A MUSICAL COMEDY EXQUISITE
THE LITTLE WHOPPEE

NIGHTS 50c to $2.50
MATINEE WEDNESDAY, 50c to $1.50; SATURDAY MATINEE

TIGER ROSE

NEXT WEEK
The Master Production
Greatest Achievement
SEATS THURSDAY
Wednesday Matinee, $1.50
Saturday Matinee, $2.00
Nights, $2.00, $1.50

MAJESTIC THEATER— Matinee Wednesday

Prices 25c and 50c. Evgs. 25c, 50c, $1.00
WILKES STOCK COMPANY

FRANK KEENAN

"America's greatest character actor."—George Creel in "The Boss"

In New York's Dramatic Sensation

"JOHN FERGUSON"

With EVELYN VARDEN and EDWARD EVERETT HORTON

MOROSCO THEATER— MATINEE TODAY

OLIVER MOROSCO PRESENTS
RETURN OF THE POPULAR STAR
BERTHA MANN
IN HARRY JAMES SMITH'S SUCCESS
"THE LITTLE TEACHER"
WITH ALL THE MOROSCO FAVORITES
MATINEES, 10c TO 50c—EVENINGS, 10c TO $1.
NEXT ATTRACTION "THE WOMAN IN ROOM 13"

PALACE— 7th St. at Broadway

Palace
A Broadway production
SECOND triumphant WEEK
"THE PENALTY"

GARRICK— Broadway at 8th.

THE BIGGEST THEATRICAL SENSATION
First Showing Anywhere at Popular Prices

"SHADOWS of the WEST"

Cinema Craft's Intimate Expose of the Yellow Menace
Featuring Hedda Nova and [illegible]

THREE

Harry

EACH CITY

DECLARE SEA

AT MIDNIGH

Harry Brolaski, former

now under fire in San Fra

disputed bootlegging cons

Council at one minute

Council yesterday received

gram from Brolaski asking

ys of absence, as the term

days during which he

legally absent expired at

. The request was refused

Council adjourned. At one

after midnight it reconvened

resolution was introduced de-

his seat vacant because he

attended a meeting for

days. It was stated that ever

till he has averaged only one

every three months.

who is under arrest in

exico as the reputed chief

whisky ring, declared in a

that he was the special

ecial agent of the late Lorin

dley, State prohibition direc-

the purpose of ferreting out

raffic in liquor in the bay

d that after his services in

unty were dispensed with he

id in the self-appointed pro-

of the good name of Mrs.

m. Mr. Handley's deposed

, against whom he says a

plot was hatched.

Arrests

ade in Cotton

Gin Troubles.

[BY A. P. NIGHT WIRE.]

UMBIA (S. C.) Oct. 18.—The

s to be made in South

as the result of the action

t riders in warning cotton

ers class until the price of cot-

rances were made today at

City.

men were taken into cus-

charged with posting warn-

cotton gins at that place.

TEST MORNING NEWS ::

n. Cox Gives $1000

W YORK, Oct. 18.—The wom-

ress of Democratic head-

tonight announced receipt

ds from Mrs. James M. Cox,

the Presidential candidate,

ised to contribute $1000 to-

e women's campaign for the

of Nations.

lywood Man in Russia

TAG (Esthonia) Oct. 18.—It

orted here that Washington

dwin of Hollywood, Cal.,

in Russia, is endeavoring to

ical concessions from the

e in Kamchatka and min-

ssions elsewhere on behalf

ern bankers.

Reds Retake Minsk

DON, Oct. 18.—The Bolshe-

ve reoccupied Minsk, which,

ing to their official com-

ique issued today, the Poles

abandoned. The Bolshevik

, under pressure, however,

ering to new positions in the

-Polesia regions.

on Millers Threatened

TTLE ROCK (Ark.) Oct. 18.—

notice from Stuttgart, Ark., to-

says that methods similar to

used by night riders in at-

ot to close cotton gins have

adopted by a certain element

growers in that section. The

n Rice Milling Company of

today received a letter

ening the destruction of the

if it is operated.

LOTHES AT COST

IS DECISION O

[BY A. P. NIGHT

CHICAGO, Oct. 18.— Retail clot

ntry will sell clothes at cost this

ternoon, president of the National A

announced tonight in a statement.

"Rightfully or wrongfully, the

ge prices" said Mr. Burkhardt. "

ntained to forget all about profits

cost.

"Dealers are not taking this action

ly for quick turnover in money. It

ntry is passing through a temporar

ustment and we feel that the good

ll be rewarded."